THIS HOT WEATHER
MEANS THAT FEWER
BLANKETS
Are in Use.
SEND YOURS TO US FOR
CLEANING.
PRESCOTT'S
DYE WORKS,
DUBLIN.
CORK. LIMERICK.



# The Irish Times.

SPECIAL EX.

PRICE TWOPENCE. DUBLIN, FRIDAY, JULY 3, 1925. VOL. LXVII. NO. 21,283.



THE IRISH TIMES COLUMN FOR NEW BOOKS AND NEW EDITIONS. 3


*Births, Marriages, and Deaths (which in all cases must be authenticated), 3 lines, 20 words, 2/6; each additional line of 7 words, 8d.*

*Irish Times 'Phone Numbers,—Dublin—3036 and 3037; Belfast—1787; London—Central 4356. Belfast Office—139 Royal Avenue London Office—89 Fleet Street.*

ROLL OF HONOUR.
IN MEMORIAM.
1914-1918.

**PEACOCKE**—In loving and ever-present memory of Herbert P. Peacocke, Second Lieutenant, 9th South Lancashire Regiment, killed in action at Thiepval, July 3rd, 1916, aged 20 years. "Thanking God for a very beautiful remembrance of him, which death cannot change or time efface."—Mother.

BIRTHS.

**GODD**—June 23, 1925, at Ivanhoe, Lansdowne road, to Mr. and Mrs.—Robert J. Codd, a son.

**COULTER**—June 28, 1925, at Churchville, Monkstown, County Dublin, the wife of the Rev. W. H. Coulter, of a daughter.

**O'DONOVAN**—June 29, 1925, to Mr. and Mrs. C. J. O'Donovan, Brussels, a son.

MARRIAGES.

**ROTHWELL and BLACKMORE**—June 17, 1925, at Church of St. Martin-in-the-Fields, London, by the Rev. H. R. L. Sheppard, George Heron, elder son of George H. Rothwell, Esq., 90 Dudley avenue, Edinburgh, to Dora Isobel, younger daughter of the late William Blackmore, 10 Clayton terrace, Chapelizod, County Dublin, and of Mrs. Blackmore, 51 Trelawn road, London, N.W. 2.

**WOOD-MARTIN and HOSIE**—July 1, 1925, at Ballysumaghan Parish Church, County Sligo, by the Rev. J. L. Poe, Incumbent, assisted by the Rev. H. K. Woodward, Gregory Gosville Cuff Wood-Martin (Captain, R.N., retired), younger son of the late Colonel W. G. Wood-Martin, of Cleveragh, Sligo, to Dorothy Helen, youngest daughter of the late John Hosie and of Mrs. Hosie, Castledargan, Collooney, Sligo.

DEATHS.

**ANNOUNCEMENTS received late for insertion in this column will be found on Page 6.**

**BURLEIGH**—July 1, 1925, at 3 Bloomfield avenue, Eva, beloved wife of Henry Burleigh, and eldest daughter of the late W. H. Piers. Funeral private.

**CONDELL**—June 26, 1925, Valley, Holyhead, Jane Condell, sister of Rev. T. E. G. Condell, Tisi Rectory, Kilscoran, Wexford. "Love never faileth."

**DUNLOP**—In London, suddenly, Rose, dearly-loved wife of William Henry Dunlop, late Intermediate Education Board and 29 Mespil road. Funeral private. No flowers, by request.

**FITZSIMONS**—July 2, 1925, at Mitchelstown, William Edward FitzSimons, late of Mount Forest, Gorey, and Clough East, County Wexford, youngest son of the late Rev. W. FitzSimons, Rector of Monomolin, County Wexford. Funeral to Crosstown Cemetery, Wexford, to-morrow (Saturday) on arrival of 4 p.m. train.

**McMAHON**—On Thursday, July 2, 1925, at his residence, Bindon House, Ennis, Jeremiah Mac Mahon, of 25 O'Connell street, Ennis. Funeral, Drumcliffe Cemetery, 1 o'clock, to-morrow (Saturday), July 4th. No flowers.

**MACWILLIAM**—July 2, 1925, at 115 Phillipsburgh avenue, Fairview, Clara, widow of John Stuart Macwilliam, Engineer. Rev. xxi. 4. Funeral (private) at Mount Jerome at 10 o'clock to-morrow (Saturday) morning.

**MOLYNEUX**—At her residence, Brighton Cottage, Dalkey, Charlotte Adelaide, widow of the late William J. Molyneux. Funeral private.

**PIM**—July 2, 1925, at his residence, Rinnamara, Monkstown, Joseph Todhunter Pim, in his 84th year. Funeral strictly private. No flowers, by request.

**PRICE**—June 30, 1925, suddenly, at Kilbride Rectory, Bray, Charles Pownall, Rector of Kilbride and Canon of St. Patrick's Cathedral, only son of the late Colonel Price, R.A. Funeral service at Kilbride Church at 12 o'clock to-day.

**REYNOLDS**—July 2, 1925, at his residence, Ballinamore, Hugh Reynolds, aged 75 years. R.I.P. Funeral to-morrow (Saturday), 3 o'clock (summer time). No flowers.

**SIMPSON**—June 30, 1925, at his residence, Homestead, Delgany, Rev. MacDuff Simpson, aged 75 years. Funeral private.

ACKNOWLEDGMENTS.

**Mr. E. J. O. Cooke**, Tubbercurry, desires to thank all those friends who sent messages of sympathy in his recent bereavement, and requests their acceptance of this acknowledgment.

**Messrs. H. and J. Stoney**, Stonehenge, Crumlin, County Dublin, and **Mrs. Stoney** desire to thank their many friends who sent telegrams and letters of sympathy in their recent bereavement, trusting they will accept this acknowledgment.

**Mrs. Isaacson** desires to express sincere thanks to all friends who wrote sympathising with her on the occasion of the death of her husband, and hopes they will take this as an acknowledgment. She also expressed her thanks to those who sent floral tributes.

IN MEMORIAM.

**MOORHEAD**—In loving memory of Mary, beloved daughter of the late John and Sidney Moorhead, Caradin, County Clare, who passed away on July 3rd, 1924. "Safe on His gentle breast."

**MOORHEAD**—In unfading, tender memory of our darling niece, Mary, who entered into life July 3rd, 1924. "Blessed are the pure in heart, for they shall see God." Matthew v. 8.

She dwells in peace above,
Where never care may come;
The soul that Thou didst lend in love,
In love Thou callest Home.

**PRIOR**—First Anniversary—In sad and loving memory of John Prior, who died July 3rd, 1924. R.I.P. Masses offered to-day (Friday) at St. John the Baptist, Clontarf, St. Mary's, and Franciscan Church, Athlone. Inserted by his sorrowing wife and family.


NICHOLS'
Phone—276. Phone—276.
FUNERAL AND CARRIAGE ESTABLISHMENT,
Lombard street (Westland Row). Coffins, Hearses, and Every Requisite. Economy and Punctuality.
FUNERAL REQUISITES OF EVERY DESCRIPTION.
WALLER,
49 and 50 DENZILLE STREET
(Merrion Square).
SALOON MOTOR HEARSE
Private Mortuary.
Phone—131. Wires—"Undertaker, Dublin."
MILLER AND CO. BRAY.
FUNERAL Directors. Superior Motor Hearses.
Phone—Bray 117. Wires—"Collier, Bray."


EDUCATION.

ENNISKILLEN ROYAL SCHOOL FOR GIRLS.

Chairman of Board of Governors—
THE BISHOP OF CLOGHER.

Boarding and Day School. Highly Qualified Staff of Graduates. Preparation for all Exams. Games, Physical Drill. Terms moderate.
Apply THE PRINCIPAL.

BERTRAND SCHOOL FOR GIRLS, 10-11 Eccles street, Dublin.—There are a few vacancies for Boarders for September term. Terms strictly moderate. Prospectus and all particulars from the Headmistress.

FIRST-CLASS CATHOLIC PREPARATORY SCHOOL

WILL BE OPENED NEXT SEPT. 25 miles north of Birmingham, by Graduates of Oxford and Cambridge. 300 Acres. Special attention to good teaching for Public Schools Entrance and Scholarships. Highest references. Apply Headmaster, Blenheim, Parkstone, Dorset.

COALS.

COALS.
WALLACE BROS., LTD.
THIS DAY'S PRICES:

| | |
|---|---|
| BEST ORRELL ..... | 50/- Per Ton. |
| BEST WIGAN ..... | 45/- Per Ton. |
| BEST KITCHEN ..... | 40/- Per Ton. |
| BEST SCOTCH HOUSE.. | 35/- Per Ton. |
| BEST LARGE GAS COKE | 44/- Per Ton. |

Delivered in the City
Special discount of 2/- per ton if cash paid with order
23 WESTMORELAND STREET.
Telegrams— Telephone—
"Wallace, Dublin." 2999 and 3000.

MISCELLANEOUS.

SIR PATRICK SHORTALL, of "Frankford," St. Lawrence road, Clontarf, and 19 Temple street, Dublin, Deceased.
All persons having claim against above Deceased will please send detailed particulars forth with to the undersigned Solicitor for the Executors,
THOMAS J. MONTGOMERY, Solicitor,
8 Parliament street, Dublin.

"TAMILESE." The Tea for Flavour. Packed in ½ lb. and 1lb Packets. Ask for it.

WANTED to Rent or Purchase, Medium House, between Ballsbridge and Monkstown; near tram.—R 217, this office.

MOTOR TRADE—Energetic young Man, 12 years' experience, open for engagement as Garage Manager and Sales; excellent references.—Address "X 1254, Manager," this office.

FURNITURE AUCTIONS CONDUCTED—James H. North and Co., Auctioneers, Grafton street. Established 1829.

FOR SALE, with Possession, 2 HERBERT AVENUE, MERRION, CO. DUBLIN—An attractive Semi-Detached House, in perfect order, containing three reception and four bedrooms, study, bath (h. and c.), basement, electric light, large garden. Held on long lease. On view. Key at 4 Herbert avenue.

JOHN C. PARKES and Sons, Ltd., DUBLIN. Hartshorn's Spring Blind Rollers. Household Ladders. Clothes Horses and Driers.

15-16-17 EDEN QUAY, DUBLIN.
CONDITIONS of Sale of these Premises are now ready. The Sale will be on TUESDAY, 14th day of JULY, at 110 Grafton street. Nos. 15-16 John quay were the Offices of the City of Dublin Steampacket Co., Ltd.
JAMES H. NORTH and CO., Auctioneers, 110 GRAFTON STREET.

BROOKS, THOMAS, AND CO., LTD., DUBLIN. ASBESTOS CEMENT SLATES. Cargo discharging. Special Prices ex Ship. Blue, Red, Russet Brown.

BEHRSTEIN PIANO. Overstrung, brilliant, sweet tone. For Auction To-day (FRIDAY) at 2.30 o'clock, AT COX'S, 29 BACHELOR'S WALK.

TO LET, 10 years' lease, at reasonable rents, two good Unfurnished Houses; fine £100 each, repairable by yearly reduction of rent; Clontarf district, best part of Howth road.—R 269, this office.

ANNE LYNCH'S TEAS

SUPERFLUOUS HAIR—FREE OFFER—You can have (1) a Booklet that tells you frankly all that is known about this trouble, (2) a private consultation without fee, and (3) five hairs removed free, gratis. Write for the Booklet and make an appointment.—Mrs. Pomeroy, Ltd., 67 Grafton street, Dublin.

FOR SALE, with immediate Possession, 12 Marlborough road, Donnybrook, Dublin, conveniently situated residence, in good decorative order. Lease 250 years; rent £7 10/-. Apply ANDREW J. KROUGH, 10 Lower Ormond quay, Dublin.

TOILET HAIR CLIPPERS for home use, from 5/6; sharpening.—BOOTH BROS., DUBLIN.

27A OAKLEY ROAD—Auction To-day on Premises at 2 o'clock, 4 rooms, bath, scullery. Possession. FREE OF RENT.—ARTHUR JONES and SON, Auctioneers.

DEAF HEAR with the ACOUSTICON, Recommended by the Medical Profession. CALL for TEST without obligation. 18 Harcourt street, Dublin, 9.30 to 6.

INDIGESTION!
WHY are you a SUFFERER?
Take
MURRAY'S FLUID MAGNESIA.
A positive cure for Indigestion and Acidity. As a summer medicine for children Murray's Fluid Magnesia has no equal.
Sir James Murray and Son, Ltd., Temple street, Dublin.

FROM A GUINEAS.
HANDCRAFT LOUNGE SUITS Are Made on our Premises and Are NOT Subject to Duty. E. and W. SEALY, Ltd., 97/99 GRAFTON ST., DUBLIN.

ALWAYS DELICIOUS, ABSOLUTELY PURE, ANDERSON'S CELEBRATED WORCESTER SALAD and MAYONNAISE CREAM. "½ Pints," 1/4; "Pints," 2/3; Pic-Nic Size, 7d. Irresistible with all Summer Meals. Obtainable in every District. Makers, ANDERSON & VIRGO, Worcester, England.

COURTOWN Harbour, Gorey.—"Irish Times" can be had daily at Bolger's Hotel.

PLATE GLASS
For MOTOR SCREENS.
All thicknesses and sizes in stock. Rounding and Polishing of exposed edges quickly executed in our workshops.
DOCKRELL Limited, Dublin.

MOIRA RESTAURANT, TRINITY STREET (COLLEGE GREEN), Two minutes from Trinity College. Charcoal Grill. P. NUGENT, Proprietor.

THOMAS HENSHAW and CO., LTD.—Garden Tools, Lawn Mowers, Repairs, 5-12 Christchurch place. Works: Clonskea.

BATH Enamel Outfits, also White Porcelainine for Tops, full particulars from Carson's, 25 Bachelor's Walk, Dublin.

INCOME TAX Recovered, Returns Filled, Super-Tax Statements Prepared.—J. J. WALLACE, Expert, 10 Nassau street, 'Phone 1585.

BOARDING AND HOTELS.

ATTRACTIVE Residence. Bay's, Fitzwilliam place. Every comfort and moderate charges. 'Phone 4000

A1 Pavilion House, 5 Gresham terrace, Kingstown—Select Board Residence. 'Phone 113.

A1 Winter Residence, Board Residence; moderate charges; private sittingroom; garden; telephone. 29 D

ARDGLASS—Golf Private Hotel; splendid situation; comfortable; excellent cuisine; terms moderate.—S. Macdonald, Prop. 24 X

AT Murray's Hotel, 18 Mountjoy street—Visitors to Dublin comfortably accommodated; terms moderate. 30 F

A CHILL—Sea View Hotel, Dugort. Very moderate terms; good accommodation. Cars to meet boats.—Wm. McNally. 30 F

A Wonder Hotel, Westland row—Bed, Breakfast from 6/6; Weddings specially catered for. 'Phone 994

A CHILL Head Hotel, Achill Island, now Open. For terms apply Proprietor. 23 X

AT Mayfair Hotel, 30 Lower Baggot street, Dublin—Renowned excellent cuisine, every comfort, cleanliness and moderate terms; 'phone 2677. 30 F

AT Strafforth—Listowel, Marcello terrace—Excellent cuisine; early dinner; garage; electric light. 2 D

BANGOR, County Down—Windsor Hotel; fully licensed; Esplanade; airy rooms; separate tables; comfortable.—Mc Keown. 24 X

BELFAST—Select Private Hotel, 43 Botanic avenue—Visitors to city can have excellent accommodation; personal attention; moderate tariff. 'Phone, 5097. 1 E

COLWYN Bay—Sweden's Boarding Establishment, 151 Parade; delightfully situated, overlooking bay and promenade; liberal table. Write for tariff. 24 X

COLWYN Bay—Wentbrook, Llanwrech road; excellent position, nine minutes Promenade—Sample rate, 3/- Dublin.

COLWYN Bay—Rhos-on-Sea—"Inishmore," Private Hotel; magnificent position, facing sea, pier; golf; choice cuisine.

CASTLECONNELL, Shannon—Hotel — Delightful Resort for tourists and anglers; trout fishing free; moderate terms. Tariff, proprietress.

DUBLIN—Fitzwilliam Hotel, 11 Upper Fitzwilliam street; highly recommended; comfortable; moderate terms; central. 53 2

DOUGLAS—Ruby's Boarding Establishment, Central Promenade. Excellent cuisine. Moderate terms. P. Ruby.

DOUGLAS—McAdam's Silvercraig's Private Hotel, Queen's Promenade. Late direct separate tables. Popular in Ireland. Garage near. 'Phone 1.

DOUGLAS—Rydal Mount, Loch Promenade, facing sea, two minutes from boat; Full Board 8/6—Illustrated. 24 22

DOUGLAS—"Warwick" Boarding House, Victoria Pier; sea trout (keeped); terms 8/6, no extras. Wallace. 52 16

DELGANY for Holidays—Hotel Arcadele now open; close golf links, sea and mountains; motor, train convenience; moderate. 'Phone—Greystones, 37. 29 D

DONEGAL—Dowros Bay Hotel, Rosbeg, Glenties; lake and sea fishing, bathing, golf, garage; excellent cuisine. Apply Manageress. 30 F

ISLE of Man—The "Irish Times" can be had from Mr. B. H. Keogh, 7 Bemahague, Queen's Promenade, Douglas.

LONDON—Pembridge Court Hotel, 34 Pembridge Gardens, W. 2—Central, most comfortable, moderate terms; Irish proprietor. 2 23

LANDUDNO—Roslin Private Hotel, Craig-y-Don; beautifully situated; own grounds; close golf, tennis, billiards. 'Phone, 493. Tariff.

LANDUDNO—Apartments or Board; near golf, tennis, pier—Roberts, 24 Maelgwyn road. 24 23

LANDUDNO—Myer's Broadway Hotel, Family and Commercial; one minute centre Prom.; 100 rooms; meals tables; excellent catering. 'Phone, 189. Myer. 24 12

LANDUDNO—Haddon, Neville Crescent, private; safe, excellent cuisine, electric light; terms moderate.—Proprietor. 24

LANDUDNO—Comfortably Furnished Apartments in charming Detached House; beautifully situated in best part of town; 5 minutes pier.—Fair Oaks, Upper road.

LANDUDNO—Pier Mackwys, Boarding Establishment, detached, near sea; excellent cuisine; comfortably furnished. Tariff, Mrs. Somers. X

TEA House, 93 Pembroke road—Select Private Hotel. 'Phone, Ballsbridge 956. 26 X

PENMAENMAWR—Bonehill, near station, sea, light; terms moderate. Tels.—64. X

PORT Erin, Isle of Man—Belle Vue Hotel, beautifully situated, overlooking bay; electric light; dancing; excellent table; golf, tennis, bathing. Apply Manageress.

RAMSEY—"Ramsey House" Boarding Establishment, Queen's Pier; convenient landing; tariff reasonable.—Quirk.

RAMSEY—Hartshill, Mooragh Promenade—Private Apartments or Board Residence. Terms, 3½ guineas.

SOUTHPORT—"The Gables," Hoghton street; 60 yards tennis; near station; terms moderate. 24 X

GRAFTON MOTOR CO., 43 Grafton street, Dublin, can deliver 16/38 h.p. Wolseley Touring Car ex stock, price £320, plus freight.

YOU will have more time for play and save a lot of fatigue if you go to and from your favourite GOLF LINKS in a FORD. Let us prove it the next free afternoon.
AUTO-CARS (IRELAND) LTD., 19 Chatham street, Dublin. Authorised Ford Dealers.

MORRIS One Ton Trucks, price £185.—G. A. BRITTAIN, LTD., Haich street, Dublin.

FORD 5-SEATER TOURING CARS have revolutionised the lives of millions and millions.—R. W. Archer and Co., 65 Lower Mount st., Dublin.

YOU'LL be delighted with the STANDARD, £244. R. W. Archer and Co., 65 Lower Mount st., Dublin.

THE "Ford Times" is of interest to all Ford users. Price 4d. monthly, specimen copy free on application.—Smithfield Motor Co., Ltd., Smithfield, Dublin.

ALBION Motor Lorries, 25 cwt. to 4-ton loads.—A. E. Pegler, Thomas's lane, Cp. O'Connell st.

A REALLY SELF-CONTAINED UNFURNISHED FLAT TO LET, BEST PART OF PEMBROKE ROAD, CONSISTING OF ENTRANCE HALL, WITH OWN HALL DOOR, LARGE SITTINGROOM, TWO GOOD BEDROOMS, KITCHEN, INTE BATHROOM, NEWLY DECORATED, CENTRAL HEATING, CONSTANT HOT WATER SUPPLY, ELECTRIC LIGHT AND POWER THROUGHOUT. HOUSE-KEEPER AVAILABLE FOR PERSONAL SERVICE. RENT REASONABLE. APPLY TO OWNERS, EXCHANGE—BUILDINGS, LTD., 6 GRAFTON STREET.

VALUATIONS OF FURNITURE, HOUSE Property, &c., made for Probate and all purposes.—James H. North and Co., Valuers, Grafton street.

WOOD SCREWS.
Swedish—Manufacturers of Wood Screws WANT RESPECTABLE COMMISSION AGENT WITH GOOD CONNECTIONS.
Reply with references, full particulars, to "Z 1185, Agent," this Office.

HOTELS AND HEALTH RESORTS.

SALTHILL HOTEL, MONKSTOWN, CO. DUBLIN.
Kingstown. "Dunleary" Golf Links, 10 minutes from Hotel.
Visitors staying at this Hotel can have meals at the Royal Hibernian Hotel, Dublin, which is under the same management.
LUNCHEONS, AFTERNOON TEAS AND DINNERS.
BANQUETS AND WEDDING BREAKFASTS.

NORTH STAR HOTEL.
OPPOSITE G.N.R. TERMINUS, DUBLIN.
FULLY LICENSED. 50 Bedrooms.
MOST CENTRAL POSITION.
COMFORT, CLEANLINESS, CIVILITY.
For Tariff Apply Manager.
TELEGRAMS—Norstar, Dublin. TELEPHONE—2110.

THE HOTEL MacDERMOTT, HARCOURT STREET.
BRIGHT. COMFORTABLE ROOMS. EXCELLENT CUISINE AND WINES. MODERATE TERMS.
Open to Non-Residents for all Meals.
Proprietress, A. MacDERMOTT.
Telephone—51414. Telegrams—Exclusive.

THE SWISS PRIVATE HOTEL, 34 FITZWILLIAM SQUARE, DUBLIN.
ENGLISH and FRENCH KITCHEN. Telephone, 2404.

PORTRUSH. NORTHERN COUNTIES HOTEL
(Owned and Managed by L.M.S. Railway, Northern Counties Committee.)
A Splendid Hotel. Garage. Tennis. Close to Royal Portrush Golf Links. UNSURPASSED HEALTH RESORT.
For further particulars apply to Resident Manager.

ROYAL HOTEL, MALLOW
(ADJOINING RAILWAY STATION).
NOW RE-OPENED.
THIS FIRST CLASS HOTEL, STANDING IN ITS OWN PRIVATE GROUNDS, HAS BEEN RE-MODELLED, RE-DECORATED AND RE-FURNISHED. GARAGE.
MRS. MORAN, Proprietress.

NORLAND HOTEL,
Granville place, Oxford street, London, W.1; (400 rooms lift). Centrally situated. Finely appointed, first-class cuisine. Moderate prices. The happy medium between the private hotel and the huge, noisy and costly caravanserai. Pension from 4 Gns. p.w. Room and Breakfast from 8/6 per day. Reduced Restaurant Tariff for Visitors. Tel.—Entraining, London. Write for Illustrated Prospectus, Manager.

LONDON—TAVISTOCK HOTEL (Family), Covent Garden, W.C.2 (2 mins. Tube Stn.); bedroom, breakfast, bath, attendance, from 9/6.

LONDON — DEAN HOTEL, 87 Oxford street, W. Most central. Lift. Night Porter. Stock Rooms. Bed, Breakfast, Bath, from 8/6. Telegrams; "Teldeanho," Westcent. 'Phone—Gerrard 8710.

BOURNEMOUTH HYDRO.
HOTEL COMFORTS, WITH HYDRO BATHS. Overlooking Pines and Bay. Moderate Charges. 'Phone, 341, Bournemouth.

ST. ANNES-ON-SEA.
LINDUM HYDRO HOTEL.
(Occupies the most attractive site on the South Promenade, 43 Bedrooms. All modern conveniences. Terms moderate. 'Phone, 278.—R. Price.

PITLOCHRY, PERTHSHIRE.
ATHOLL PALACE HOTEL.
A unique Hotel magnificently situated.
Terms from £5 5- per week.
Telegrams—Palace. Telephone—55

HARROGATE — BEECHWOOD HOTEL. First-class Modern Private Hotel. Accommodation for 100. Near Valley Gardens, Pump Rooms, etc., Ballroom, Tennis, Garage. Terms mod. Easter Programme. Telephone—258. Miss HUNTER, Manageress.

THE CLIFTON, Prom., Southport. Largest Unlic. Hotel. Orch. Gar. Ph. 641. Tel.—Marine.

ANGLESEY.
BAY HOTEL, RHOSNEIGR.
FIRST CLASS
GOLF, TENNIS BOATING, BATHING, FISHING. Electric Light all Rooms.
FULLY LICENSED. Tel. 16, Rhosneigr.

LANDUDNO—"Apsley" Boarding Residence, opposite Pier, excellent cuisine; separate tables; personal supervision. Inclusive tariff from Mrs. G. and Misses Nabbs.

LANDUDNO — "Ormeslife." Comfortable Hotel, facing sea; accom. 250. Orchestra. Piano each evening. Wireless Concerts. Mod.

COLWYN BAY—Larchwood Boarding Residence. Ex Cuis. Elec. light; lavatory basin, h and c. water, each bedroom. Mod. Tariff.—Pitres, 426 C.B

BUICK
Light-Twenty
Six-Cylinder.
SWEET RUNNING.
LINCOLN & NOLAN, LTD., 57 & 58 Lower Baggot street, Dublin.

HOLIDAYS.
SPECIAL DISPLAY
SHIRTS, SOCKS, PYJAMAS, FLANNEL TROUSERS AND FLANNEL SPORTS JACKETS.
LIGHT DRESSING GOWNS, ETC., ETC.
At Very Lowest Cash Prices.
GRANDY, ST. STEPHEN'S GREEN, DUBLIN.

HOTELS AND HEALTH RESORTS.

MARINE HOTEL, SUTTON.
Beautifully situated in extensive grounds on the Coast.
Convenient to Dublin by rail and tram.
AN IDEAL SPOT FOR RESTFUL HOLIDAY.
Southern aspect. Sea-facing.
Golfing centre.
For tariff apply to Manageress.

BRAY HEAD HOTEL, BRAY.
FACING THE SEA.
Standing in own grounds, amidst scenery of unsurpassed beauty, and a district rich in historical interest.
A MODERN HOTEL WHICH PROVIDES EVERY COMFORT, WITH REASONABLE CHARGES.
Golf Tennis, Boating, Bathing.
Tariff sent on application.

ISLE OF MAN for Happy Holidays. Renowned natural beauty. Historical Associations. Excellent amusements and sports facilities. Guide, etc., free.—A. Cowell Supervising Agent, I.O.M.

DOUGLAS—Beautifully Illustrated Guide to Mannand's Premier Health-giving Resort, free. Town Clerk, Dept. R., Douglas.

DOUGLAS—HOTEL SEFTON.—First class, with exceptionally reasonable tariff; centre sea front, accommodate 200. Tennis courts. Manager's Brighton and Best Hotel. Booklet from Manager.

DOUGLAS—MILNE'S WAVERLEY, Queen's Prom. The finest and most beautiful guest house. Accommodation 200. Lift. Entrance Lounge. Large Dance Room. Illus. Tariff.—T. MILNE.

DOUGLAS—"Carlton," Loch Prom.; personal supervision. Illus. Tariff; finest pos. 10/6 day.—Hodgkins.

DOUGLAS—THE GROSVENOR—Central Prom., hearty welcome to our Irish visitors; comfort and cleanly; very moderate prices.—Mrs. Caring.

DOUGLAS—THE HYDRO, Queen's Prom. CENTRE OF ATTRACTIONS. Tennis, Golf, Dancing. BEST OF EVERYTHING. Most reasonable terms. Illus. Prospectus. Visitors' Record and Guide free. E. AYLEN.

DOUGLAS—EMPRESS PRIVATE HOTEL—Central Promenade; Sea Front; Dancing; Entertainments; Billiards; 150 rooms.—I. T. BOYD.

DOUGLAS—"STAFFORD HOUSE." Private Hotel, Queen's Promenade; separate tables; late dinner; tariff, MRS. TATTERSALL.

DOUGLAS—EXCELSIOR PRIVATE HOTEL, Central Promenade, Sea Front. Tariff, apply A. Aston.

ISLE OF MAN—The "IRISH TIMES" can be had from Mr. B. H. KEOGH, 7 Bemahague, Queen's Promenade, Douglas.

CONTRACTS.

ROYAL HOSPITAL FOR INCURABLES, DONNYBROOK.
CONTRACT FOR COAL AND SLACK.
The Governors of this Hospital invite Tenders for the supply of WIGAN COAL, SCOTCH SPLINT COAL and SLACK (screenings from Best House Coals), in such quantities as may be required for a period of 9 or 12 months from 1st day of August, 1925. Name of Colliery to be specified from which coal will be supplied.
Sealed Tenders (envelope marked "Tender for Coal") must be delivered on or before Thursday, 9th July, 1925, addressed to the Registrar, at the Hospital, from whom printed forms for the purpose and any further information can be obtained. Only the proposals on such forms will be considered. The lowest or any Tender not necessarily accepted.
(By Order), WALTER V. JONES, Registrar.

ST. PATRICK'S HOSPITAL, DUBLIN.
In addition to the Main Hospital in James's street, the Governors have Branch Establishments at St. Edmondsbury, Lucan, standing in a Demesne of 200 acres, and provided with every facility for the Curative Treatment of Mental Cases.
The Mansion at St. Edmondsbury has been adapted for the treatment of Ladies, and a Villa specially built, to accommodate a limited number of Gentlemen.
Urgent Cases can be admitted to the Hospital on application to the Medical Superintendent.
For further particulars, Forms, etc., apply to THE REGISTRAR, St. Patrick's Hospital, James's Street, Dublin.

BEDDING.
WE SPECIALISE IN THE MANUFACTURE OF FURNITURE, ALSO IN THE RE-MAKING OF MATTRESSES.
PIM BROTHERS, LTD., EXCHEQUER ST., DUBLIN.

THE PATRIOTIC ASSURANCE COMPANY, LTD.,
FOR FIRE, ACCIDENT, WORKMEN'S COMPENSATION, AND BURGLARY.
Low Rates of Premium and Prompt and Liberal Settlement of Claims.
THE POSITION OF THE COMPANY IS AMPLY SECURED, INDEPENDENT OF CAPITAL.
Proposal Forms and all information on application to the Company's Agents; or to
STUART C. SMITH, Manager and Secretary.
CAPITAL FULLY PAID ..... £100,000.
Registered and Head Office:
9 COLLEGE GREEN, DUBLIN.
Directors:
SIR THOMAS H. GRATTAN ESMONDE, Bart., Chairman.
PHILIP H. GRIERSON.
LAURENCE W. MARTIN.
Rt. Hon. the EARL OF WICKLOW.

HOTELS AND HEALTH RESORTS.

CLYDACH HOTEL, GREYSTONES.
THE MOST ATTRACTIVE SEASIDE HOTEL NEAR DUBLIN.
Full particulars and tariff on application. Telephone—Greystones 34.

THE GOLF HOTEL, GREYSTONES, CO. WICKLOW
18-HOLE GOLF COURSE WITHIN FIVE MINUTES FROM HOTEL.
EXCELLENT SEA BATHING CLOSE TO HOTEL, WHICH IS SIX MINUTES FROM STATION.
SPECIAL HOME COMFORTS.
VEGETABLES FROM HOTEL GARDENS.
TELEPHONE—52 GREYSTONES.
MOTOR GARAGE.

GLENDALOUGH, CO. WICKLOW.
THE ROYAL HOTEL.
SITUATED IN THE HEART OF THE WICKLOW MOUNTAINS.
Hotel Motor meets all trains by appointment at Rathdrum Station.
Telephone—Glendalough No. 2.

ARKLOW.
CENTRAL HOTEL.
FIRST CLASS, WITH REASONABLE TARIFF.
NEAR SEA. 30 ROOMS.

THE WHITE HORSE HOTEL, DROGHEDA.
COMFORTS OF VISITORS ASSURED.
Comfortable Bedrooms. First-class Catering. Convenient to Railway.
BALTRAY GOLF LINKS, AND THE FAMOUS BOYNE VALLEY.
Free Garage. Moderate Charges.
Phone 49 Drogheda.

Great Care is taken that Advertisements in all parts of this paper Appear Correctly; but no Liability is undertaken for any Error in or Omission of any Advertisement, and the Proprietors Reserve the Right to Omit or Alter any Advertisement, No Matter Where or by Whom Accepted.

SCALE OF CHARGES FOR SMALL CLASSIFIED ADVERTISEMENTS
(PREPAID)
12 words or under, 1/-
Every succeeding word, One Penny.
4 consecutive insertions FOR price of 3
(This concession does not apply to advertisements set in display form, or placed contrary to our classification.)
Box Office address counts as three words if replies are to be called for at Head Office, or, if they are to be sent by post, or called for at any Branch Office, as four words. Postage extra.
Advertisements not prepaid are charged at a minimum of 2/- per insertion.
Publication of, or the advertisements is not guaranteed on any particular day.
TRADE AND MATRIMONIAL" ADVERTISEMENTS IN THESE COLUMNS 1/- PER LINE.
SITUATIONS VACANT.
ORIGINAL Testimonials should not be enclosed with replies to advertisements.
(23/6/'24)

IRISH TIMES, LTD.,
WESTMORELAND STREET, DUBLIN.
Telephone Nos.—5036—5037.
BRANCH OFFICES—
BELFAST—139 Royal Avenue..... 'Phone 1787.
CORK—25 Marlboro' Street..... 'Phone 1054.
LONDON—89 Fleet Street, E.C.4..... Central 4350.
MANCHESTER—24 Market Place..... City 3084.
GLASGOW—54 Gordon Street..... Central 54.

LOST AND FOUND.

LOST, Friday, between Lansdowne road and top of Waterloo road, third Brooch, Artillery Badge design. £1 reward if returned 6 Lansdowne road. 1 A

LOST, small Black Handbag, containing Gold Watch and Sovereign Case, on Howth Hill. Reward offered.—R 296, this office. 1 E

LOST, Westland Row, Monday night, Purse, containing £75 and money; reward. Apply P 297, this office. 1 E

LOST, 20th ult., Ladies' Bathing Place, Blackrock. Wedding Ring.—R 375, this office.

LOST, near Grafton street or Dame street, Silver Brooch, bar with moonstones. Reward, 24 Molesworth street.

LOST, in Rear, Dog, Kerry Blue, answers to name of "Bondro." Substantial reward if brought to Plastation, Donnybrook. 2 D

LOST, on Wednesday, July 1st, between 12.30 and 1 o'clock, Ladies' Gold Curb Bracelet, with padlock (keepsake), from Dawson street to Henry street or Henry street drapers' shops. Reward.—Susan Hawker, 13 Dawson street.


FOR SITUATIONS VACANT PLEASE SEE PAGE 2.


YACHTS, BOATS, ETC.

FOR Sale, bargain, 30' Passenger Motor Launch, shallow draft, 14 h.p. Gardner engine, trial any time. £95.—R. 51, this office. 29 F

FOR Sale, Fishing Boat, fully decked, length 41 ft., beam 15½ ft., beam, Dunkit 4½ ft., Kelvin 40 h.p. 15 h.p., two years, all gear first class. Seen Kintyre, Michael or Pioneer, West Tarbert, Argyllshire. 2 B

SALE—Owner going Abroad—20ft. Motor Boat, 25 h.p. Humber installed; also new Row Boat and twin "Evinrude"; any trial. R 322, this office. 2 B


CONTINUED ON PAGE 2.



READ A Tennis Novel at last! 2/10.
7 lb. Carriage Paid.
Robt. Roberts & Co. (Ireland), LTD.,
44 Grafton Street } DUBLIN.
19 Suffolk Street }



THE LOVE GAME
A Novel of Life
Works


HORSES.

Wires: Telephone 674
Sewell's, Dublin.
SEWELL'S, DUBLIN.
AUCTION AT THE REPOSITORY,
THURSDAY NEXT, 9th JULY,
Commencing at 2 o'clock,
HUNTERS, HARNESS, HORSES, PONIES, TRAPS, HARNESS, Etc.
SEWELL, SON & SIMPSON
AUCTIONEERS. (LTD.)

MACHINERY.

DOYLE Potato Digger, in splendid order, £10.—Address "Z 1216, Machinery," this office. 1 E

FOR Sale, Rails—suitable for Girders, Uprights for Hay Sheds, Carr Posts, etc.; two Galvanised Barbed Wire; 10ft. Boiler Tubes and Rod Chain, suitable for fencing.—McGowan Brothers, Store street, Dublin. 16 F

MOWERS, Rakes, Swath Turners, Fittings for all machines.—The Dairy Engineering Co. of Ireland, Ltd., Bachelor's Walk, Dublin. 26 G

PUMPS, Pumps, Pumps for shallow and deep wells; expert advice.—The Dairy Engineering Co. of Ireland, Ltd., 21 and 22 Bachelor's Walk, Dublin. 23 D

PORTABLE Engines, 16 h.p., 8 h.p., 4 h.p.; Rack Saw Bench, two Rounding Machines, Ironwork for Horizontal saw Machine, Self Spindles. Newest method for light handle work Sunstar.—Myers, Birr. 29 F

ROCKBENCH, twin spindle and three saws, cheap; also 6 h.p. Petrol Engine; can be seen running. Address "Z 1190, Rockbench," this office. 1 A

SALE, National Suction

ERS

All Drapery Goods Sent Post Free

re alluring ay by day

DRESS GOODS

Almost Half Price

French Stripe Marocain

Self Colours, Pink, Beige, Grey, Apricot, Sky, Green, Former Price, 3/6. Sale Price ..... 1/11

Byadere Stripe Terry

Apricot, Saxe, Helio, Grey, Jade and Brown. Former Price, 4/6. Sale Price ..... 2/11

Plaid Marocain

Cotton ground with Artificial Silk Plaid, Cherry, Helio, Saxe, Sky, Biscuit, Navy. Ordinary Price, 3/6. Sale Price ..... 2/9

2,000 Yards 54" Materials

Consisting of Covert Repps, in Plain Colours, Checks, Plaids and Stripes; Colonial Suitings, Plain Repps, Epenglish and Charmaline, in various shades; Scotch Tweeds; Former Prices, 17/6 to 21/-. Clearing Price ..... 10/6

SILKS at about half To-day's value

SWITZER'S SALE Offers you a golden opportunity of laying in a store of the very choicest Silk Fabrics at prices which, without exaggeration, average only about half to-day's value. The new 33⅓ per cent. tax on Silk (brought into force on 1st July) will mean a big increase in price on future deliveries, and consequently there will be no possibility of again securing similar Fabrics at present rates.

REMNANTS

Remnants of all kinds of Silks on tables at Silk Counter marked at a fraction of their actual value

TON ST., DUBLIN



IDE AND COUNTRY CONTINUED.

Furnished Sitting and Bedrooms in superior ...ate house, Kingstown; beside golf links. ...Area; R. 90; this office. 30 D

...LD (Greystones, Bray, or D.S.E.-Line), small ... two rooms, bath, etc., garage, July, ...ber, £5 monthly.—R 197, this office. 30 D

...OW—Board Residence, beside sea; good ...sking, tennis, golf.—10 Leinrim place. 30 E

LAND, SCOTLAND, WALES

...SEA—Apartments, Board; excellent bathing; ...ndesirable; Burgh, Penrith, Llandrindod ...REAT)—Private Apartments, near beach; ...ate, Mona House.—Roberts, Arwen Inn, ...enmaur .....

...OOL, Central—Bed and Breakfast, 2/9 and ...15 and 13 Amherst Terrace, Portobello ...ISE, Andrews—Lady will receive tourists for ...tennis, golf, bathing and boating; terms ...Excellent cuisine.—Mrs. Jones. 10 24

...Coast—Furnished House, three bedrooms, all ...ssary; 100 yards from beach and golf; July ...ber.—Lyndhurst, Penrhyn Bay, Llandudno. 30 F

DON AND CONTINENTAL.

...N—Superior Apartments, Bed, Breakfast, Sun ...ad—Jones, 449a Edgware road, London, W 2 27 D

...N—Well appointed House, single 3-/; Bed Breakfast, Double, 8/-.—66 Eaton Crescent, Grove, W 1 29 E

...N—Well appointed House; two joining, 4/- ...60 Eaton Crescent, Ladbroke Grove, ..... 30 F

...N (King's Cross)—Bed, Breakfast; comfortable ...; convenient; garage.—34 Kinloch-street House, 50 Liverpool street facing G.N.R. ...

...N—In Irish Lady's Home—Bed and Breakfast, 6/6 a day.—Johnson, 26 Brunswick square. 12 D

...Wonderful Week's Holiday, August 8th; 2nd ...travel, inclusive price £9 4s. Od.; ...motor and boat, inclusive price £9 4s. Od. ...Funeral private. No flowers, by request.

...Holy Year—August 22nd, small select party; ...Od.—2nd class Ireland, splendid hotel.— ...Touring Club, Crescent, Dundalk. 10 1

...MANENT Wash'g Contract Required; ...ast 15th; everything arranged reduced ...ecretary, Epworth Touring Club, Crescent, ... 10 1

...LEY—Join Epworth Touring Club any week; ...ekly excursions, visits Exhibition; ...ecretary, Crescent, Dundalk. 10 4

...and Stamp—Bedroom, Breakfast, ...35s.; weekly consumed ...bath, telephone; Irish Proprietor. 28 D

MISCELLANEOUS.

...ipler's Babe Linen Specialists—Ladies invited ...to Catalogue Babe Linen, Accouchement ...requisites—Nassau street, Lower Camden street ...6

...PTIC Electrolysis Removes Hair permanently, ...1 mark. Consultations free—Miss Read, ...Dundrum Second Floor, 4 Dawson street ...X

...Painter, Paper Hanger, no job too small— ...49 Mountjoy square. 27 D

...The Rev. Warden of Clongowes Wood College, ...quotations for 500 tons House Coal and ...Coal; Delivered at College.

...Annette, 36 Henry street—Original and ...tinctive Underwaist, strongly Repeat street. 29 E

...MONY—Gentleman, with capital and income, ...likes to meet a Lady with means, Protestant, ...reference and photo exchanged; view to ...£900. this office

...Published Free—Send Words or Music. It ...and, large royalty; stamp for reply.—Empire ...Mullett, 319 Oxford street, London, W. 24 X

...French Dry and Evening Gowns, summer ...Travel, exquisite Millinery, etc., at Madame ...Suits, Kildare and Molesworth streets. ...30 F

...Sewing Notice—At last we have an opportunity ...serve you. We are taking to advantage of ...offer you, at 50 per cent. off our present huge stocks of ...ear clothing, Dungarees and Coverall Coats, ...and Waistcoats, all at old prices; Dungaree ...Pants 3/9, Jib Pants, 6/6, Reefer Suits ...Jumper Coat. We regret we cannot ...make discounts off these prices. Every buyer ...will secure full.—Laybourne Murphy, Family ...Outfitter, Store ..... F

...Mystery Wounds," by William Le Queux, ...opens chapters of this thrilling new serial ...Weekly Irish Times" to-day. F

...TED Gold or Broken ARTIFICIAL TEETH, ...ed Jewellery Gold and Silver Scrap may be ...made immediate cash. We pay by return up ...Valuable Sets and £5 when mounted up ...25 ounces for Platinum. Bankers: Midland ...

...ERMO, 10 Byron Place, Clifton, Bristol. ...

...SS Circuit for Selectivity—See the "Weekly ...Times" to-day. Price twopence. ...Characters from your Handwriting—see the ...Weekly Irish Times" to-day. Price twopence. F

A Wide Range

Good Pictures — via Suffolk Street

DIXON and EMPENSTALL SUFFOLK ST DUBLIN



Office Orders or Cheques to be made payable ...e Times, Ltd. Telephone Nos. 5036, 5037.

...ed Published by the Irish Times, Limited, ...Offices, 31 Westmoreland street, in the ...h of St. Mark and City of Dublin. THURSDAY, JULY 2, 1925.


THIS HOT WEATHER MEANS THAT FEWER BLANKETS Are in Use. SEND YOURS TO US FOR CLEANING.

PRESCOTT'S DYE WORKS, DUBLIN.

CORK. LIMERICK.


SPECIAL EXTRA

# The Irish Times.

PRICE TWOPENCE. DUBLIN. FRIDAY, JULY 3, 1925. VOL. LXVII. NO. 21,283.


*Births, Marriages, and Deaths (which in all cases must be authenticated), 3 lines, 20 words, 2/6; each additional line of 7 words, 3d.*

*Irish Times 'Phone Numbers.—Dublin—5036 and 5037; Belfast—1787; London—Central 4350. Belfast Office—139 Royal Avenue. London Office—89 Fleet Street.*

## ROLL OF HONOUR.

IN MEMORIAM. 1914-1918.

**PEACOCKE**—In loving and ever-present memory of Herbert P. Peacocke, Second Lieutenant, 8th South Lancashire Regiment, killed in action at Thiepval, July 3rd, 1916, aged 20 years. "Thanking God for a very beautiful remembrance of him, which death cannot change or time efface."—Mother.

## BIRTHS.

**ODDD**—June 23, 1925, at Ivanhoe, Lansdowne road, to Mr. and Mrs. Robert J. Codd, a son.

**COULTER**—June 29, 1925, at Churchville, Monkstown, County Dublin, the wife of the Rev. W. H. Coulter, of a daughter.

**O'DONOVAN**—June 29, 1925, to Mr. and Mrs. C. J. O'Donovan, Brussels, a son.

## MARRIAGES.

**ROTHWELL and BLACKMORE**—June 17, 1925, at Church of St. Martin's-in-the-Fields, London, by the Rev. H. R. L. Sheppard, George Heron, elder son of George H. Rothwell, Esq., 90 Dudley avenue, Edinburgh, to Dora Isobel, younger daughter of the late William Blackmore, 10 Clayton terrace, Chapelizod, County Dublin, and of Mrs. Blackmore, 51 Trelawn road, London, N.W. 2.

**WOOD-MARTIN and HOSIE**—July 1, 1925, at Ballysumaghan Parish Church, County Sligo, by the Rev. J. L. Poe, Incumbent, assisted by the Rev. H. K. Woodward, Gregory Gonville Cuff Wood-Martin (Captain, R.N., retired), younger son of the late Colonel W. G. Wood-Martin, of Cleveragh, Sligo, to Dorothy Helen, youngest daughter of the late John Hosie and of Mrs. Hosie, Castlecargan, Collooney, Sligo.

## DEATHS.

**ANNOUNCEMENTS received late for insertion in this column will be found on Page 6.**

**BURLEIGH**—July 1, 1925, at 3 Bloomfield avenue, Eva, beloved wife of Henry Burleigh, and eldest daughter of the late W. H. Piers. Funeral private.

**CONDELL**—June 26, 1925, Valley, Holyhead, Jane Condell, sister of Rev. T. E. G. Condell, The Rectory, Kilscoran, Wexford. "Love never faileth."

**DUNLOP**—In London, suddenly, Rose, dearly-loved wife of William Henry Dunlop, late Intermediate Education Board and 29 Mespil road. Funeral private. No flowers, by request.

**FITZSIMONS**—July 2, 1925, at Mitcheltown, William Edward FitzSimons, late of Mount Forest, Gorey, and Clough East, County Wexford, youngest son of the late Rev. W. FitzSimons, Rector of Monomoin, County Wexford. Funeral to Crosstown Cemetery, Wexford, to-morrow (Saturday) on arrival of 4 p.m. train.

**McMAHON**—On Thursday, July 2, 1925, at his residence, Bindon House, Ennis, James J. MacMahon, of 25 O'Connell street, Ennis. Funeral, Drumcliffe Cemetery, 1 o'clock, to-morrow (Saturday), July 4th. No flowers.

**MACWILLIAM**—July 2, 1925, at 115 Philipsborgh avenue, Fairview, Clara, widow of John Stuart Macwilliam, Engineer, Rev. xxi, 4. Funeral (private) at Mount Jerome at 10 o'clock to-morrow (Saturday) morning.

**MOLYNEUX**—At her residence, Brighton Cottage, Dalkey, Charlotte Adelaide, widow of the late William J. Molyneux. Funeral private.

**PIM**—July 2, 1925, at his residence, Rinnamara, Monkstown, Joseph Todhunter Pim, in his 84th year. Funeral strictly private. No flowers, by request.

**PRICE**—June 30, 1925, suddenly, at Kilbride Rectory, Bray, Charles Donald, Rector of Kilbride and Canon of St. Patrick's Cathedral, only son of the late Colonel Price, R.A. Funeral Service at Kilbride Church at 12 o'clock to-day.

**REYNOLDS**—July 2, 1925, at his residence, Ballinamore, Hugh Reynolds, aged 76 years. R.I.P. Funeral to-morrow (Saturday), 3 o'clock (summer time). No flowers.

**SIMPSON**—June 30, 1925, at his residence, Homestead, Delgany, Rev. MacDaid Simpson, aged 75 years. Funeral private.

## ACKNOWLEDGMENTS.

**Mr. E. J. O. Cooke**, Tubbercurry, desires to thank all those friends who sent messages of sympathy in his recent bereavement, and requests their acceptance of this acknowledgment.

**Mrs. Hamilton** and family, Stonyway, Crumlin, County Dublin, and Mrs. **Maudrie** desire to thank their many friends who sent telegrams and letters of sympathy in their recent and bereavement, trusting they will accept this acknowledgment.

**Mrs. Sparrow** desires to express sincere thanks to all friends who wrote sympathising with her on the occasion of the death of her husband, and hopes they will take this as an acknowledgment. She also expresses her thanks to those who sent floral tributes.

## IN MEMORIAM.

**MOORHEAD**—In loving memory of Mary Malvoni daughter of the late John and Sidney Moorhead, Corofin, County Clare, who passed away on July 3rd, 1924.

"Safe on His gentle breast."

**MOORHEAD**—In unfading tender memory of our darling sister, Mary, who entered into life July 3rd, 1924.

"Blessed are the pure in heart, for they shall see God."—Matthew v, 8.

She dwells in peace above,
Where never care may come;
The soul that Thou didst lend in love,
In love Thou callest Home.

**PRIOR**—First Anniversary—In sad and loving memory of John Prior, who died July 3rd, 1924. R.I.P. Masses offered to-day (Friday) at St. John the Baptist, Clontarf, St. Mary's, and Franciscan Churches, Athlone. Inserted by, his sorrowing wife and family.


NICHOLS' 'Phone—276. 'Phone—276.

FUNERAL AND CARRIAGE ESTABLISHMENT, Lombard street (Westland Row). Coffins, Hearses, and Every Requisite. Economy and Punctuality.

FUNERAL REQUISITES OF EVERY DESCRIPTION.

WALLER, 49 and 50 DENZILLE STREET (Merrion Square).

SALOON MOTOR HEARSE

Private Mortuary. 'Phone—131. Wires—"Undertaker, Dublin."

MILLER AND CO. BRAY.

FUNERAL Directors. Superior Motor Hearses. 'Phone—Bray 117. Wires—"Collier, Bray."

EDUCATION.

ENNISKILLEN ROYAL SCHOOL FOR GIRLS.

Chairman of Board of Governors—THE BISHOP OF CLOGHER.

Boarding and Day School. Highly Qualified Staff of Graduates. Preparation for all Exams. Games, Physical Drill. Terms moderate. Apply THE PRINCIPAL.

BERTRAND SCHOOL FOR GIRLS, 10-11 Eccles street, Dublin.—There are a few vacancies for Boarders for September term. Terms strictly moderate. Prospectus and all particulars from the Headmistress.

FIRST-CLASS CATHOLIC PREPARATORY SCHOOL

WILL BE OPENED NEXT SEPT. 25 miles north of Birmingham, by Graduates of Oxford and Cambridge. 300 Acres. Special attention to good teaching for Public Schools Entrance and Scholarships; highest references. Apply Headmaster, Stoneham, Parkstone, Dorset.

COALS.

COALS. WALLACE BROS., LTD.

THIS DAY'S PRICES:

| | |
|---|---|
| BEST ORRELL ..... | 50/- Per Ton. |
| BEST WIGAN ..... | 45/- Per Ton. |
| BEST KITCHEN ..... | 40/- Per Ton. |
| BEST SCOTCH HOUSE.. | 35/- Per Ton. |
| BEST LARGE GAS COKE | 44/- Per Ton. |

Delivered in the City

Special discount of 2/- per ton if cash paid with order.

23 WESTMORELAND STREET.

Telegrams—"Wallace, Dublin" Telephone—2999 and 3000.

MISCELLANEOUS.

SIR PATRICK SHORTALL, of "Frankford," St. Lawrence road, Clontarf, and 18 Temple street, Dublin, Deceased.

All persons having claim against above Deceased will please send detailed particulars forthwith to the undersigned Solicitor for the Executors, THOMAS MONTGOMERY, Solicitor, 8 Parliament street, Dublin.

"TAMILESE," the Tea for Flavour. Packed in ¼, ½, and 1lb Packets. Ask for it.

WANTED to Rent or Purchase, Medium House, between Ballsbridge and Monkstown—near tram.—R 517, this office.

MOTOR TRADE—Energetic young Man, 12 years' experience, open for position as Garage Manager and Sales; excellent references.—Address "Z 1284, Manager," this office.

FURNITURE AUCTIONS CONDUCTED—James R. North and Co., Auctioneers, Grafton street. Established 1825.

FOR SALE, with Possession, 2 HERBERT AVENUE, MERRION, CO. DUBLIN—An attractive Semi-Detached House, in perfect order, containing three reception and four bedrooms, study, bath (h. and c. water); out-offices; electric lights; large garden. Held on long lease. On view. Key at 4 Herbert avenue.

JOHN C. PARKES and Sons, Ltd., DUBLIN. Harlsborn's Spring Blind Rollers. Household Ladders. Clothes Horses and Driers.

15-16-17 EDEN QUAY, DUBLIN. CONDITIONS of Sale of These Premises are now ready. The Sale will be on TUESDAY, 14th day of JULY, at 110 Grafton street. Nos. 15-15 Eden quay were the Offices of the City of Dublin Steampacket Co., Ltd. JAMES R. NORTH and CO., Auctioneers, 110 GRAFTON STREET.

BROOKS, THOMAS AND CO., LTD., DUBLIN. ASBESTOS CEMENT SLATES. Cargo discharging. Special Prices ex Ship. Blue, Red, Russet Brown.

BECHSTEIN PIANO. Overstrung, brilliant, sweet tone. For Auction To-day (FRIDAY) at 3.30 o'clock, AT COX'S, 29 HARCOURT'S WALK.

TO LET, 10 years' lease, at reasonable rents, two good Unfurnished Houses; fine £100 each, repayable by reduction of rent. Clontarf district, best part of Howth road.—R 269, this office.

ANNE LYNCH'S TEAS

SUPERFLUOUS HAIR—FREE OFFER—You can have (1) a Booklet that tells you frankly all that is known about this trouble, (2) a private consultation without fee, and (3) five hairs removed free gratis. Write for the Booklet and make an appointment.—Mrs. Pomeroy, Ltd., 467 Grafton street, Dublin.

FOR SALE, with immediate Possession, 12 Marlborough road, Phoenix Park. Conveniently situated residence, in good decorative order. Lease 350 years; rent £27 10/-. Apply ANDREW J. KEOGH, 10 Lower Ormond quay.

TOILET HAIR CLIPPERS for home use, from 5/6; sharpening.—BOOTH BROS., DUBLIN.

27A OAKLEY ROAD—Auction To-day on Premises at 3 o'clock; 6 rooms, bath, garage. Possession. FREE OF RENT.—ARTHUR JONES and SON, Auctioneers.

DEAF HEAR with the ACOUSTICON. Recommended by the Medical Profession. CALL for TEST without obligation. 18 Harcourt street, Dublin, 9.30 to 6.

INDIGESTION! WHY are you a SUFFERER? Take MURRAY'S FLUID MAGNESIA. A positive cure for Indigestion and Acidity. As a summer medicine for children Murray's Fluid Magnesia has no equal. Sir James Murray and Son, Ltd., Temple street, Dublin.

HANDCRAFT LOUNGE SUITS. FROM 8 GUINEAS. Are Made on our Premises. Are NOT Subject to Duty. E. and W. SEALE, Ltd., 97/99 GRAFTON ST., DUBLIN.

ALWAYS DELICIOUS, ABSOLUTELY PURE, ANDERSON'S CELEBRATED WORCESTER SAUCE AND MAYONNAISE CREAM. "¼ Pints," 1/4; "Pints," 2/3; Pic-Nic Size, 7d. Irresistible with all Summer Meats. Obtainable by every Dealer. Makers, ANDERSON & VIRGO, Worcester, England.

COURTOWN Harbour, Gorey.—"Irish Times" can be had daily at Bolger's Hotel.

PLATE GLASS For MOTOR SCREENS. All thicknesses and sizes in stock. Bounding and Polishing of exposed edges quickly executed in our workshops. DOCKRELL Limited, Dublin.

MOIRA RESTAURANT, TRINITY STREET (COLLEGE GREEN). Two minutes from Trinity College. Luncheons. Grill. P. NUGENT, Proprietor.

THOMAS HENSHAW and CO., LTD.—Garden Tools, Lawn Mowers, Repairs. 3-12 Christchurch place. Works: Clonskea.

BATH Enamel Outfits, also White Porcelaine Bath Tubs. Full particulars from Carron's, 23 Bachelor's Walk, Dublin.

INCOME TAX Recovered, Returns Filled, Super-Tax Statements Prepared.—J. T. WALLACE, Expert, 10 Nassau street, 'Phone 1383.

BOARDING AND HOTELS.

ATTRACTIVE Residence. Bay's, Fitzwilliam place. A. Every comfort and moderate charges. 'Phone, 4600

AT Pavilion House, 9 Gresham terrace, Kingstown.—A Select Board Residence. Phone, 171.

AT 9 Winton road, Leeson Park—Board Residence; moderate charges; private sitting-room; garden; telephone.

ARDGLASS—Golf Private Hotel; splendid situation; comfortable, excellent cuisine; terms moderate.—S. Macdonald, Prop.

AT Munro's Hotel, 18 Mountjoy street—Visitors to Dublin comfortably accommodated; terms moderate.

A CHILL—Sea View Hotel, Dugort. Very moderate terms. Good accommodation. Cars meet.—Mrs. Wm. McNally.

AT Windsor Hotel, Westland row—Bed, Breakfast 6/6; Weddings specially catered for. 'Phone, 984.

A CHILL Head Hotel, Achill Island, now Open. For terms apply Proprietor.

AT Marfoir Hotel, 30 Lower Bagot street, Dublin—A Renowned excellent cuisine, every comfort, cleanliness and moderate terms; 'phone 3677.

AT Sandycove—Lisieux, Martello terrace—Excellent cuisine; early dinner; garage; electric light.

BANGOR (County Down)—Windsor Hotel (fully licensed, Esplanade); sea views; separate tables; comfortable—McKenna.

BELFAST—Select Private Hotel, 43 Botanic avenue—Visitors to city can have excellent accommodation; personal attention; moderate tariff. 'Phone, 5097.

COLWYN Bay—Sowden's Boarding Establishment, 1st Class Family, delightfully situated, overlooking bay and promenade; Inland table. Write for tariff.

COLWYN Bay—Westbrook, Llanerch road; excellent position, one minute Promenade—Sharpe late of Dublin.

COLWYN Bay—Rhos-on-Sea—Inishmore.—Private Hotel; magnificent position, facing sea; quiet; choice cuisine.

CASTLECONNELL, Shannon—Hotel — Delightful Resort for tourists and anglers; from fishing free; moderate terms. Tariff, proprietress.

DUBLIN—Fitzwilliam Hotel, 11 (per Fitzwilliam street; highly recommended; comfortable, moderate terms; central.

DOUGLAS—Ruby's Boarding Establishment, Central Promenade. Excellent cuisine. Moderate terms.—P. Ruby.

DOUGLAS—McAdam's Silvercrag's Private Hotel, Queen's Promenade. Late dinner; separate tables. Popular in Ireland. Garage near by.

DOUGLAS—Rydal Mount, Loch Promenade, facing sea, two minutes from boat; full Board, 8/6.—Heaton.

DOUGLAS—"Warwick" Boarding House, Victoria Pier; sea front (licensed); terms 8/6, no extras.—Wallace. 52 16

DELGANY for Holidays—Hotel Avondale now open; close golf links, sea and mountains; motor, train, convenience; moderate. 'Phone—Greystones, 37. 29 D

DONEGAL—Dowros Bay Hotel, Rosbeg, Glenties; lake and sea fishing, bathing, golf, garage; excellent cuisine. Apply Manageress.

EGG or Man—The "Irish Times" can be had from Mr. R. E. Keogh, 7 Beaumont, Queen's Promenade, Douglas.

LONDON—Pembridge Court Hotel, 34 Pembridge Gardens, W. 8—Central, most comfortable, moderate terms; Irish proprietor. 8 25

LLANDUDNO—Bodlia Private Hotel, Craig-y-Don; beautifully situated own grounds; close golf, tennis, billiards. 'Phone, 455. Tariff.

LLANDUDNO—Apartments or Board; near golf, tennis, pier.—Roberts, 24 Madeira road. 24 23

LLANDUDNO—Myler's Broadway Hotel, Family and Commercial; one minute centre Prom.; 50 rooms; small tables; excellent catering. 'Phone, 194.—T. Myler. 25

LLANDUDNO—Maddon, Neville Crescent; promenade, excellent cuisine, electric lights; terms moderate.—Proprietor. 24

LLANDUDNO—Comfortably Furnished Apartments in charming Detached House; beautifully situated in best part of town; 5 minutes pier.—Miss Cook, Abbey road.

LLANDUDNO—Miss Mackwyn, Boarding Establishment, detached, near sea; excellent cuisine; vegetarians catered. Tariff, Mrs. Somers.

LLA House, 38 Penrhyn road—School Private Hotel (Dixon, Ballsbridge). 55c. 27

PENMAENMAWR—Rockhill, near station; sea, links; sound undersoil. 'Phone—56.

PORT Erin, Isle of Man—Belle Vue Hotel, beautifully situated, comfortable; bay; electric light; dancing; excellent tables; golf, tennis, bathing. Apply Manageress.

RAMSEY—Ramsey House Boarding Establishment, Queen's Pier; convenient landing; tariff moderate.—Cains.

RHYL—Marshill, Moorcroft Promenade—Private Apartments or Board Residence. Terms, 3½ guineas.

SOUTHPORT—The Gables," Hoghton street, 150 yards tennis; near station; terms moderate. 29 X

GRAFTON MOTOR CO., 45 Grafton street, Dublin, can deliver 16/35 h.p. Wolseley Touring Car ex stock, price £595, plus freight.

YOU will have more time for play and save a lot of fatigue if you go to and from your favourite GOLF LINKS in a FORD. Let us prove it the next free afternoon.—AUTOCARS IRELAND LTD., 19 Chatham street, Dublin. Authorised Ford Dealers.

MORRIS One Ton Trucks, price £185.—G. A. BRITTAIN, LTD., Hatch street, Dublin.

FORD 5-SEATER TOURING CARS have revolutionised the lives of millions and millions.—R. W. Archer and Co., 55 Lower Mount st., Dublin.

YOU'LL be delighted with the STANDARD, £244.—R. W. Archer and Co., 55 Lower Mount st., Dublin.

THE "Ford Times" is of interest to all Ford users. Price 4d. monthly, specimen copy free on application.—Smithfield Motor Co. Ltd., Smithfield, Dublin.

AUTOCARS IRELAND LTD., 19 Chatham street, Dublin, are Ford Dealers.

LARION Motor Lorries, 25 cwt. to 4-ton loads.—H. A. Pender, Thomas's lane, Up. O'Connell st.

A REALLY SELF-CONTAINED UNFURNISHED HOUSE, TO BE LET OR SOLD, FOR PEMBROKE ROAD, CONSISTING OF ENTRANCE HALL WITH OWN HALL DOOR; LARGE SITTINGROOM, TWO GOOD BEDROOMS, KITCHEN AND BATHROOM; NEWLY DECORATED THROUGHOUT; CONSTANT HOT WATER SUPPLY, ELECTRIC LIGHT AND GAS. THE KITCHEN HOUSE-KEEPER AVAILABLE FOR PERSONAL SERVICE. RENT REASONABLE. APPLY TO OWNERS, EXCHANGE—BUILDINGS, LTD., 5 GRAFTON STREET.

VALUATIONS OF FURNITURE, HOUSE Property, &c., made for Probate and all purposes.—James R. North and Co., Valuers, Grafton street.

WOOD SCREWS. Swedish Manufacturers of Wood Screws WANT RESPECTABLE COMMISSION AGENT WITH GOOD CONNECTIONS. Reply with references, full particulars, to "Z 1186, Agent," this Office.

HOTELS AND HEALTH RESORTS.

SALTHILL HOTEL, MONKSTOWN, CO. DUBLIN. Bungalows. "Dunleary" Golf Links, 10 minutes from Hotel. Visitors staying at this Hotel can have meals at the Royal Hibernian Hotel, Dublin, which is under the same management. LUNCHEONS, AFTERNOON TEAS AND DINNERS. BANQUETS AND WEDDING BREAKFASTS.

NORTH STAR HOTEL. OPPOSITE G.N.R. TERMINUS, DUBLIN. FULLY LICENSED. 50 Bedrooms. MOST CENTRAL POSITION. COMFORT, CLEANLINESS, CIVILITY. For Tariff Apply Manager. TELEGRAMS—Norstar, Dublin. TELEPHONE—2110.

THE HOTEL MacDERMOTT, HARCOURT STREET. BRIGHT. COMFORTABLE. ROOMS. EXCELLENT CUISINE AND WINES. MODERATE TERMS. Open to Non-Residents for all Meals. Proprietress, A. MacDERMOTT. Telephone—514144. Telegrams—Enclosure.

THE SWISS PRIVATE HOTEL, 34 FITZWILLIAM SQUARE, DUBLIN. ENGLISH and FRENCH KITCHEN. Telephone, 2404.

PORTRUSH. NORTHERN COUNTIES HOTEL (Owned and Managed by L.M.S. Railway, Northern Counties Committee.) A Splendid Hotel. Garage. Tennis. Close to Royal Portrush Golf Links. UNSURPASSED HEALTH RESORT. For further particulars apply to Resident Manager.

ROYAL HOTEL, MALLOW (ADJOINING RAILWAY STATION). NOW RE-OPENED. THIS FIRST CLASS HOTEL, STANDING IN ITS OWN PRIVATE GROUNDS, HAS BEEN RE-MODELLED, RE-DECORATED AND RE-FURNISHED. GARAGE. MRS. MORAN, Proprietress.

NORLAND HOTEL, Granville place, Oxford street, London, W.1. (300 rooms 100, Central) Restaurant. Finely appointed, first-class cuisine. Moderate prices. The happy medium between the private hotel and the huge, noisy and costly caravanserai. Tension from 4 G.N.S. Room and Breakfast from 8/6 per day. Recommended Restaurant Tariff for Visitors. Tel.—Entraining. Baker, London. Write for Illustrated Prospectus, Manager.

LONDON—TAVISTOCK HOTEL (Family), Covent Garden, W.C. 2 (2 mins., Tube Stn.); bedroom, breakfast, bath, attendance, from 9/6.

LONDON—DEAN HOTEL, 87 Oxford street, 2 Most central. Night Porter. Stock Rooms. Bed, Breakfast, Bath, from 8/6. Telegrams: "Telkeanhe," Westcent. 'Phone—Gerrard 8710.

BOURNEMOUTH HYDRO. HOTEL COMFORTS. WITH HYDRO BATHS. Overlooking Pines and Sea. Moderate Charges. Phone, 341. Bournemouth.

ST. ANNES-ON-SEA. LINDUM HYDRO HOTEL. Occupies the most attractive site on the South Promenade, 42 Bedrooms. All modern conveniences. Terms moderate. 'Phone, 278.—R. Price.

PITLOCHRY, PERTHSHIRE. ATHOLL PALACE HOTEL. A unique Hotel magnificently situated. Terms from £5 5/- per week. Telegrams—Palace. Telephone—66

HARROGATE — BEECHWOOD HOTEL. First-class Modern Private Hotel. Accommodation for 100. Near Valley Gardens, Pump Rooms, etc. Ballroom, Tennis, Garage. Terms mod. Easter Programme. Telephone—258. Miss HUNTER, Manageress.

THE CLIFTON, Prom., Southport. Largest Unlic. Hotel. Orch. Gar. Ph. 641. Tel.—Marine.

ANGLESEY. BAY HOTEL, RHOSNEIGR. FIRST CLASS GOLF, TENNIS BOATING, BATHING, FISHING. Electric Light all Rooms. FULLY LICENSED. Tel. 18, Rhosneigr.

LLANDUDNO—"Apsley" Boarding Residence, opposite Pier; excellent cuisine; separate tables; personal supervision. Inclusive tariff from Mrs. G. and Misses S. Rabbs.

LLANDUDNO — "Ormescliffe." Comfortable Hotel, facing sea; accom. 250. Orchestra, Dance each evening. Wireless Concerts. Mod.

COLWYN BAY.—Larchwood Boarding Residence. 45 Cuts Elec. light; lavatory basin, h and c. water, each bedroom. Mod. Tariff.—Pierce, 495 C.S.

BUICK Light-Twenty Six-Cylinder. SWEET RUNNING. LINCOLN & NOLAN, LTD., 57 & 58 Lower Baggot street, Dublin.

HOLIDAYS. SPECIAL DISPLAY SHIRTS, SOCKS, PYJAMAS, FLANNEL TROUSERS AND SPORTS JACKETS. LIGHT DRESSING GOWNS, ETC., ETC. At Very Lowest Cash Prices. GRANDY, ST. STEPHEN'S GREEN, DUBLIN.

HOTELS AND HEALTH RESORTS.

MARINE HOTEL, SUTTON. Beautifully situated in extensive grounds on the Coast. Convenient to Dublin by rail and tram. AN IDEAL SPOT FOR RESTFUL HOLIDAY. Southern aspect, bracing. Golfing centre. For tariff apply to Manageress.

BRAY HEAD HOTEL, BRAY. FACING THE SEA. Standing in own grounds, amidst scenery of unsurpassed beauty, and a district rich in historical interest. A MODERN HOTEL WHICH PROVIDES EVERY COMFORT, WITH REASONABLE CHARGES. Golf Tennis. Boating. Bathing. Tariff sent on application.

ISLE OF MAN for Happy Holidays. Renowned natural beauty. Historical Associations. Excellent amusements and sports facilities. Guide, post free.—K. Claque, Official Advt. Dept., I.O.M.

DOUGLAS—Beautifully illustrated Guide to Manxland's Premier Health-giving Resort, free. Town Dept. No. 1. Douglas.

DOUGLAS—HOTEL SEFTON.—First class, with exceptionally reasonable tariff; centre sea front, accommodation 200. Tennis Courts. Manxland's Brightest and Best Hotel. Booklet from Manager.

DOUGLAS—MILNE'S WAVERLEY. Queen's Promenade. The Island's most beautiful guest-house. Accommodation 200. Lift. Entrance Lounge. Large Dance Room. Illus. Tariff.—T. MILNE.

DOUGLAS—"Carlton," Loch Prom.; personal attention; 4th Tab; finest pos. 10/6 day.—Hodgkins.

DOUGLAS—THE GROSVENOR—Central Prom.; hearty welcome to our Irish visitors; comfort and civility; very moderate charges.—Mrs. Carine.

DOUGLAS.—THE HYDRO, Queen's Prom. CENTRE OF ATTRACTIONS. Tennis, Golf, Dancing. BEST OF EVERYTHING. Most reasonable terms. Illus. Prospectus. Visitors' Record and Guide free. T. AYLEN.

DOUGLAS—EMPRESS PRIVATE HOTEL. Central Promenade. Tennis. Dancing. Entertainments. Billiards. 150 rooms.—T. BOYD.

DOUGLAS—"STAFFORD HOUSE." Private Hotel, Queen's Promenade; separate tables; late dinner; tariff, MRS. TATTERSALL.

DOUGLAS—EXCELSIOR PRIVATE HOTEL. Central Promenade. Sea Front. Tariff, apply A. Aston.

ISLE OF MAN.—The "IRISH TIMES" can be had from Mr. Cannell, 1 KROGH, 1 Beaumont, Queen's Promenade, Douglas.

CONTRACTS.

ROYAL HOSPITAL FOR INCURABLES, DONNYBROOK. CONTRACT FOR COAL AND SLACK. The Governors of this Hospital Invite Tenders for the supply of WIGAN COAL, SCOTCH SPLINT COAL and SLACK (screenings from Best House Coals), in such quantities as may be required for a period of 9 or 12 months from 1st day of August, 1925. Name of Colliery to be specified from which coal will be supplied. Sealed Tenders (envelope marked "Tender for Coal") must be delivered on or before Thursday, 9th July, 1925, addressed to the Registrar, at the Hospital, from whom printed forms for the purpose and any further information can be obtained. Only the proposals on such forms will be considered. The lowest or any Tender not necessarily accepted. (By Order), WALTER V. JONES, Registrar.

ST. PATRICK'S HOSPITAL, DUBLIN. In addition to the Main Hospital in James's street, the Governors have Branch Establishments at St. Edmondsbury, Lucan, standing in a Demesne of 200 acres, and provided with every facility for the Curative Treatment of Mental Cases. The Mansion at St. Edmondsbury has been adapted for the treatment of Ladies, and a Villa specially built to accommodate a limited number of Gentlemen. Urgent Cases can be admitted to the Hospital on application to the Medical Superintendent. For further particulars, Forms, etc., apply to THE REGISTRAR, St. Patrick's Hospital, James's Street, Dublin.

BEDDING. WE SPECIALISE IN THE MANUFACTURE OF PURE BRED DOWN, ALSO IN THE RE-MAKING OF MATTRESSES. PIM BROTHERS, LTD., EXCHEQUER ST., DUBLIN.

THE PATRIOTIC ASSURANCE COMPANY, LTD., FOR FIRE, ACCIDENT, WORKMEN'S COMPENSATION AND BURGLARY. Low Rates of Premium and Prompt and Liberal Settlement of Claims. THE POSITION OF THE COMPANY IS AMPLY SECURED, INDEPENDENT OF CAPITAL. Proposal Forms and all information on application to the Company's Agents; or to STUART C. SMITH, Manager and Secretary. CAPITAL FULLY PAID ..... £100,000. Registered and Head Office: 9 COLLEGE GREEN, DUBLIN. Directors: SIR THOMAS H. GRATTAN ESMONDE, Bart., Chairman. PHILIP H. GRIERSON. LAURENCE W. MARTIN. Rt. Hon. the EARL OF WICKLOW.

HOTELS AND HEALTH RESORTS.

CLYDACH HOTEL, GREYSTONES. THE MOST ATTRACTIVE SEASIDE HOTEL NEAR DUBLIN. Full particulars and tariff on application. Telephone—Greystones 34.

THE GOLF HOTEL, GREYSTONES, CO. WICKLOW. 18-HOLE COURSE WITHIN FIVE MINUTES DRIVE OF HOTEL. EXCELLENT SEA BATHING CLOSE TO HOTEL, WHICH IS SIX MINUTES FROM STATION. SPECIAL HOME COMFORTS. VEGETABLES FROM HOTEL GARDENS. TELEPHONE

COX'S HIGH-CLASS FU
TO-MORROW, AT 2
Contains an Overstrung Bechstein
toned instrument, equal to new; a
lyn Piano Co. and Rudelmeyer,
covered in Morocco leather; Maho
3-other Dining Tables, 2, 3 and
Sideboards, 3 Mahogany Cabinets
and claw; 6 Old Georgian Dining
Dining Chairs, several other Sets
Hall Stands, 4' 6" Walnut Book
Glass-back Sideboard, with rich
mantels, Diningroom Clocks, D
high, Chippendale design; Oak L
stuffed Chesterfield Set, with loo
two other Chesterfield Sets, super
gany Centre Tables, 7-piece Dra
and Paintings, Decorative and oth
Bedroom Furnishing, including 6
Duchesse Pairs and Washstands,
5ft. Sheraton Suites, 5ft. Reflex
Suites, Sheraton design; large M
Sheraton design, complete; a maj
and 4-ply Wire Mattresses; seve
plete; Deal Wardrobes and Pr
Kitchen and Deal Furniture in
Carpets, ten-lengths of Linoleum
numerous miscellaneous effects.
12.30. Pianos sold at 3 o'clock
JOHN H. COX,

MacARTHUR'S F
THIS DAY (THUE
Will include choice Collection of Bedroom Fur
Mahogany, &c.; also 3-piece Divan Drawing
Also others in Moquette, Green Plush, &c.
Round Tables, China Cabinets, Kitchen Feed
SALEROOMS—44 L
(ONE DOOR FROM 79 TALBOT STRE

SALE OF MODERN H
PIANO, NATIONAL CASH REG
BY AUCTION, AT 1
ON TUESDAY NEXT, 7
Briefly comprising—Cottage Piano, in walnut case
Walnut Three-door Wardrobe, with mirror door;
Bedsteads, 6ft. by 4ft. 6in., and 4ft. 6in. by 6ft.
and Tables; Mahogany Dining Table; Gilt-frame
Carpets, and five pedestals, 6ft. x 4ft. 3in., and
mirror; Satin Walnut Bedroom Suite, Chest of Dr
Brass Bedstead, 4ft. 6in.; Brass and Iron Bedstead
Table; Lamps, Underfelt, and Typewriter; ta
Which will be ON VIEW ON MONDAY NEXT,
ANDREW J. KEOGH, A

(CONTINUED FROM PAGE 2.)

GARDEN, FARM, BEES, ETC

ALL Owners of Gardens to ensure best results
Sowing Seeds; awarded over 2,000 First Prize
Lawns"—"sons 57 and 58 Dawson street.
ALL varieties Geraniums, Begonias, Carn
and Margueritas, Fuchsias, Antirrhinums,
Stocks, Asters, and other Bedding Plants; Prize
free—Drummond's, 58 Dawson street, Dublin.
AMERICAN Tree Fruit Killarney Fern, ra
bag mould, six shillings, free.—Address "
the office.
BALLSBRIDGE

SUMMER BEDDING PLANT
FROM SUPERIOR STRAINS OF SEE
Asters, Oxmets, Patrick Pirate, Comet
6-inch pots, stocky, with illustrated cultural
tions; 10 Week Stock, Lobelia, Golden Feather
Phlox, Antirrhinums, Petunias, Pelargoniums,
3/- dozen (postage 6d). 36 2/- and 50s. 100 6
Ramsay.
BALLSBRIDGE—Begonias, magnificent giant
scarlet, pink, yellow, white; Stocks 4/-, 6/-
Dahlias 6/-, 9/-; postage 9d.—Ramsay.
BALLSBRIDGE—Carnations, choice Mixed
Seedlings, strong plants, 4/- dozen, free.—R
BALLSBRIDGE—Dahlias, Cactus, Collarette,
and decorative, choicest named varieties,
plants, 12/- dozen, postage 1/-.—Ramsay.
BALLSBRIDGE—Lavender, old fashioned,
scented, strong plants, 3 for 2/-, free.—R

BALLSBRIDGE

VEGETABLE PLANT
FROM SUPERIOR STRAINS OF SEE
Delicious Early White Cabbage, Eilam's Ea
Late York, Curled Borecole, Drumhead, Flat
Brussels, Broccoli, best strain
Cauliflower, Autumn and spring cutting, 2/6 100,
BALLSBRIDGE—Brussels Sprouts, strong tran
2/6 100, postage 9d.; 50 2/-, free.—Ramsay.
BALLSBRIDGE—Cauliflower Plants, Early
strong transplanted 3/6 100, 50 2/-, free—Ramsay
BALLSBRIDGE—Celery, strong transplanted
very choicest flavoured varieties, pink and wh
100, 50 2/6, free; illustrated cultural instru
Ramsay.
BALLSBRIDGE—Onions, Leeks, strong pla
100, free; Parsley, 2/-.—Ramsay.
BALLSBRIDGE—Vegetable Marrows, all
and Ridge Cucumbers, strong plants, from
2/-, free.—Ramsay.
BALLSBRIDGE—Pansies, enormous, large
choicest mixed, 100 for 2/- dozen, smaller 2
postage 6d.—Ramsay.
BALLSBRIDGE—Verbenas, best bedding sorts,
and white, 2/6 dozen, free.—Ramsay.
BALLSBRIDGE — Potting Mould, finest
specially prepared, as used here, 1/9 and 2/-
two bushels 2/6 and 3/-, delivered.—Ramsay.

BEST PLANTS.
CABBAGE Plants in best variety, Early W
and Drumhead, also Savoys, per 100 1/-
1,000 15/-; Broccoli Plants in best variety
cession October to June, also Cauliflower Pla
per 1,000 21/-; Brussels Sprouts
and Lettuce, per 100 2/6; Celery, per
stage paid.
Note only address—
WM. POWER and CO., WATERFORD.
Nurserymen and Seedsmen.
BEST Results—Plant superior stock and
Illustrated List free.—Mills' I
Terenure, Dublin.
BRIGHT results for Edging—Lobelia (blue,
50 3/6.—Mills, Terenure.
BRIGHT subjects—Petunias, freerest 50 2/9.
Mills, Terenure.
BEAUTIFUL Fuchsias, 6 assorted 2/6,
White Marguerites, 6 2/6; Antirrhinums
12, 7/6.—Mills, Terenure.
"BEAUTY and Utility."—Cover arches
with "Scarlet Runners," strong plants,
Mills.
BEGONIAS (" "—Singles " 3/-, " Doubl
" Frilled and Crested," 7/6; strong plant
ding and conservatory, " scarlet," salmon,"
" rose," crimson," 2/- dozen.—Mills, Terenure, Dublin
BALLSBRIDGE—Begonias, magnificent giant
scarlet, pink, yellow, white; Stocks 4/-, 6/-
Dahlias 6/-, 9/-; postage 9d.—Ramsay.
BALLSBRIDGE—Carnations, choice Mixed
Seedlings, strong plants, 4/- dozen, free.—R
BALLSBRIDGE—Dahlias, Cactus, Collarette,
and decorative, choicest named varieties,
plants, 12/- dozen, postage 1/-.—Ramsay.
BALLSBRIDGE—Lavender, old fashioned,
scented, strong plants, 3 for 2/-, free.—R

BALLSBRIDGE

VEGETABLE PLANT
FROM SUPERIOR STRAINS OF SEE
Delicious Early White Cabbage, Eilam's Ea
Late York, Curled Borecole, Drumhead, Flat
Brussels, Broccoli, best strain
Cauliflower, Autumn and spring cutting, 2/6 100,
BALLSBRIDGE—Brussels Sprouts, strong tran
2/6 100, postage 9d.; 50 2/-, free.—Ramsay.
BALLSBRIDGE—Cauliflower Plants, Early
strong transplanted, 3/6 100, 50 2/-, free—Ramsay
BALLSBRIDGE—Celery, strong transplanted
very choicest flavoured varieties, pink and wh
100, 50 2/6, free; illustrated cultural instru
Ramsay.
BALLSBRIDGE—Onions, Leeks, strong pla
100, free; Parsley, 2/-.—Ramsay.
BALLSBRIDGE—Vegetable Marrows, all
and Ridge Cucumbers, strong plants, from
2/-, free.—Ramsay.
BALLSBRIDGE—Pansies, enormous, large
choicest mixed, 100 for 2/- dozen, smaller 2
postage 6d.—Ramsay.
BALLSBRIDGE—Verbenas, best bedding sorts,
and white, 2/6 dozen, free.—Ramsay.
BALLSBRIDGE — Potting Mould, finest
specially prepared, as used here, 1/9 and 2/-
two bushels 2/6 and 3/-, delivered.—Ramsay.

BEST PLANTS.
CABBAGE Plants in best variety, Early W
and Drumhead, also Savoys, per 100 1/-
1,000 15/-; Broccoli Plants in best variety
cession October to June, also Cauliflower Pla
per 1,000 21/-; Brussels Sprouts
and Lettuce, per 100 2/6; Celery, per
stage paid.
Note only address—
WM. POWER and CO., WATERFORD.
Nurserymen and Seedsmerchants

MUSIC, PIANOS, ETC.

DECCA Portable Gramophone, from £3 3s. Lists free from The Gramophone Stores, Johnston's Court, Grafton street, Dublin. 12 y

FOR Sale, Collard and Collard Piano, unique design, finest improvements. Seen 15 Rockville place, Blackrock. 2 b

LADY requires Piano; state price and particulars.—L. P. 1140, this office. 26 f

LADY requires Upright Piano, small Grand must be cheap; particulars.—H. 360, this office. 2 D

GARDEN, FARM, BEES, ETC.

ALL Owners of Gardens to ensure best results should use Sow Drumsallagh's specially tested Vegetable and Flower Seeds; awarded over 2,000 First Prizes.—W. Drumsallagh, Sutton, Dublin, and 59 Dawson street.

AMERICAN Visitors—Free Killarney Fern, rare, with every 10/- parcel; 5/- parcel, 2/6; Shamrock, 1/- bag mould, six shillings, free. Address "Fern," this office. 28 y

PLANET Junior Cultivator, worked by hand; will make the care of your garden a pleasure instead of a task; hoes, it weeds, it plows, it scratches the soil and performs the multiplicity of operations necessary to successful gardening; inquire Gardiner street, Dublin.—M. Rowan and Co., 2 f

BALLSBRIDGE

SUMMER BEDDING PLANTS.

FROM SUPERIOR STRAINS OF SEED.

Aster, Chinese, extra fine, Pæony Chrysanthemum, Asters, Quilled, Pæony, Chrysanthemum, Aster, Comet, and others with illustrated cultural instructions; 10 Wood Stock, Lobelia, Golden Feather, Marguerite, Mignonette, Nasturtium, Pansy, Phlox Drummondi, Stocks, Sweet Sultan, Verbena, all 10d. per packet; 36 2/- and 50 3/- per 100; 5/- per 1,000; postage 6d.—Ramsay.

BALLSBRIDGE—Begonias, magnificent giant flowering, in mixed, pink, yellow, white; 6 plants, 2/-; 12 plants, 3/-; postage 6d.—Ramsay.

BALLSBRIDGE—Carnations, choice Mixed Double Seedlings, strong plants, 4/- dozen.—Ramsay. 29 X

BALLSBRIDGE—Dahlias, Cactus, Collarette, Pæony and Decorative, choicest mixed varieties, strong plants; 12 dozen, postage 1/—Ramsay. 29 X

BALLSBRIDGE—Lavender, old fashioned, sweet scented, strong plants, 3 for 2/-, free.—Ramsay. 29 X

BALLSBRIDGE

VEGETABLE PLANTS

FROM SUPERIOR STRAINS OF SEED.

Broccoli, Early White Cabbage, Ellam's Early and Late Cabbage, Cauliflower, Dwarf, Flat Dutch, Late York, Outlet Broccoli, Drumhead, Flat Dutch, Late York, 1/- 100, postage 1/-; Broccoli, best varieties for autumn, winter and spring cutting, 2/6 100, postage 1/—Ramsay.

BALLSBRIDGE—Brussels Sprouts, strong transplanted, 2/6 100, postage 1/—Ramsay. 29 X

BALLSBRIDGE—Cauliflower Plants, Early London, strong transplanted, 3/6 100, 60 2/-, free—Ramsay. 29 X

BALLSBRIDGE—Celery, strong transplanted, strong and flavoured varieties, pink and white, 4/6 100, 50 2/6, post 1/-; free; illustrated cultural instructions—Ramsay. 29 X

BALLSBRIDGE—Onions, Leeks, strong plants, 3/- 100, free; Parsley, 2/6, 1/6.—Ramsay. 29 X

BALLSBRIDGE—Vegetable Marrows, all varieties, and Ridge Cucumbers, strong plants, from pots, 3 for 2/-, free.—Ramsay. 29 X

BALLSBRIDGE—Pansies, enormous, large flowering, fancy wine colours, 2/6 dozen, seedling 2/-, dozen, large 5/- dozen. 29 X

BALLSBRIDGE—Verbenas, best bedding sorts, varieties, mixed and white, 2/6 dozen.—Ramsay. 29 X

BALLSBRIDGE—Potting Mould, finest quality, specially prepared, as used here, 1/9 and 2/- bushel, bushels 2/6 and 3/-, delivered.—Ramsay, 29 X.

BEST PLANTS

CABBAGE Plants in best variety, Early Whitespring and Savoys, per 100 2/-, per 500 9/-, per 1,000 17/-. Broccoli Plants in best variety for planting October and November, per 100 2/6, per 500 11/-, per 1,000 20/-. Brussels Sprouts, Leeks, Lettuce, per 100 2/6, Celery, per 100 3/-; all plants strong and sturdy.—Delivered, Ramsay, Dublin.

LADY requires Upright Piano, small Grand must be cheap; particulars.—H. 360, this office. 2 D

GARDEN, FARM, BEES, ETC.

ALL Owners of Gardens to ensure best results should use Sow Drumsallagh's specially tested Vegetable and Flower Seeds; awarded over 2,000 First Prizes.—W. Drumsallagh, Sutton, Dublin, and 59 Dawson street.

AMERICAN Visitors—Free Killarney Fern, rare, with every 10/- parcel; 5/- parcel, 2/6; Shamrock, 1/- bag mould, six shillings, free. Address "Fern," this office. 28 y

PLANET Junior Cultivator, worked by hand; will make the care of your garden a pleasure instead of a task; hoes, it weeds, it plows, it scratches the soil and performs the multiplicity of operations necessary to successful gardening; inquire Gardiner street, Dublin.—M. Rowan and Co., 2 f

BALLSBRIDGE

SUMMER BEDDING PLANTS.

FROM SUPERIOR STRAINS OF SEED.

Aster, Chinese, extra fine, Pæony Chrysanthemum, Asters, Quilled, Pæony, Chrysanthemum, Aster, Comet, and others with illustrated cultural instructions; 10 Wood Stock, Lobelia, Golden Feather, Marguerite, Mignonette, Nasturtium, Pansy, Phlox Drummondi, Stocks, Sweet Sultan, Verbena, all 10d. per packet; 36 2/- and 50 3/- per 100; 5/- per 1,000; postage 6d.—Ramsay.

BALLSBRIDGE—Begonias, magnificent giant flowering, in mixed, pink, yellow, white; 6 plants, 2/-; 12 plants, 3/-; postage 6d.—Ramsay.

BALLSBRIDGE—Carnations, choice Mixed Double Seedlings, strong plants, 4/- dozen.—Ramsay. 29 X

BALLSBRIDGE—Dahlias, Cactus, Collarette, Pæony and Decorative, choicest mixed varieties, strong plants; 12 dozen, postage 1/—Ramsay. 29 X

BALLSBRIDGE—Lavender, old fashioned, sweet scented, strong plants, 3 for 2/-, free.—Ramsay. 29 X

BALLSBRIDGE

VEGETABLE PLANTS

FROM SUPERIOR STRAINS OF SEED.

Broccoli, Early White Cabbage, Ellam's Early and Late Cabbage, Cauliflower, Dwarf, Flat Dutch, Late York, Outlet Broccoli, Drumhead, Flat Dutch, Late York, 1/- 100, postage 1/-; Broccoli, best varieties for autumn, winter and spring cutting, 2/6 100, postage 1/—Ramsay.

BALLSBRIDGE—Brussels Sprouts, strong transplanted, 2/6 100, postage 1/—Ramsay. 29 X

BALLSBRIDGE—Cauliflower Plants, Early London, strong transplanted, 3/6 100, 60 2/-, free—Ramsay. 29 X

BALLSBRIDGE—Celery, strong transplanted, strong and flavoured varieties, pink and white, 4/6 100, 50 2/6, free; illustrated cultural instructions—Ramsay. 29 X

BALLSBRIDGE—Onions, Leeks, strong plants, 3/- 100, free; Parsley, 2/6, 1/6.—Ramsay. 29 X

BALLSBRIDGE—Vegetable Marrows, all varieties, and Ridge Cucumbers, strong plants, from pots, 3 for 2/-, free.—Ramsay. 29 X

BALLSBRIDGE—Pansies, enormous, large flowering, fancy wine colours, 2/6 dozen, seedling 2/-, dozen, large 5/- dozen. 29 X

BALLSBRIDGE—Verbenas, best bedding sorts, varieties, mixed and white, 2/6 dozen.—Ramsay. 29 X

BALLSBRIDGE—Potting Mould, finest quality, specially prepared, as used here, 1/9 and 2/- bushel, bushels 2/6 and 3/-, delivered.—Ramsay, 29 X.

BEST PLANTS

CABBAGE Plants in best variety, Early Whitespring and Savoys, per 100 2/-, per 500 9/-, per 1,000 17/-. Broccoli Plants in best variety for planting October and November, per 100 2/6, per 500 11/-, per 1,000 20/-. Brussels Sprouts, Leeks, Lettuce, per 100 2/6, Celery, per 100 3/-; all plants strong and sturdy.—Delivered, Ramsay, Dublin.

LADY requires Upright Piano, small Grand must be cheap; particulars.—H. 360, this office. 2 D


(CONTINUED FROM PAGE 2.)

CATTLE, LIVE STOCK.

CHINCHILLA Youngsters for Sale, by prize winners; 9d. each; Bucks from 10/-.—Roche, Enniscorthy Castle, Shannon Airport.

COWS for Sale—A few Jerseys and half Shorthorns, springers and newly calved.—Shrubberyagh Park, Greenhills, Kingstown, apply to Stewart.

CALF, Jersey bull, very handsome, pure bred, month old, 50/.—Blackrock House, Blackrock.

PIGS—50, fatn., bacon stores; also, Small Ones.—Rocks's House, Blackrock.

PEDIGREE Persian Ball for Sale, fifteen months old. Cat, Ch. Dublin. Address "Z 1230, Bull," this office.

TUGGENBURG Goat, in full milk, for Sale, £3.—Vaughan Sainsbury, Kilkieny.

DOGS.

AIREDALE Pups, three months, parents first prize winners; beauties; going cheap.—Fanns, Carrickmines.

BULLDOG bitch, excellent pedigree; would make good stock or show dog; owner must sell.—P. 245, this office. 29 F

BULLDOG (brindle), excellent pedigree; would make good stock or show dog; owner must sell.—P. 245, this office. 29 F

BEAUTIFUL prize bred Chow Puppies, 5 weeks old, £4.—White, Coolgrenan, Arklow. 29 F

BLUE Roan Cocker Male Pup, seven months, by Dundee Mastrepiece, for quinea. At stud—All Blacks Mastrepiece, for two guineas; Black Cocker, Rosemount Major, for two guineas; also the fine blue Roan, Rosemount Wonder, for three guineas.—Lindsay, Rosemount, Rowing. 30 F

CHAMPION bred Smooth Fox Terriers, 3 months, approval; Bitches £2; Dogs 50/-, £3.—Ivy House, Rowing. 29 F

CHARMING Cocker Puppies, three months old, choice pups, pedigrees, unattacked.—Gamekeeper, Cabra, Kingscourt.

DOG Owners—Destroy all fleas, lice, ticks, etc., by using Vetinex; Improves the coat, and prevents and cures mange, eczema, &c. Is 1/6, 3/- and 5/6; post free, safe delivery guaranteed in all conditions.—Tullett, 5 New Ormond street, W.C.2.

FOR Sale, Airedale Terrier Puppies, Mah. (by three months old; sire Fitzwilliam Dash, dam Fitzwilliam Vixen). Can be seen by appointment.—P. 1274, this office.

GOLDEN Retriever Pups for Sale, by "Shorroville Ruby, four months old, ex Pengwern Ruby, four months old, by "Shorroville ex Pengwern Ruby, four months old, by "Shorroville ex Pengwern Ruby, four months old, by "Shorroville

COX'S HIGH-CLASS
TO-MORROW, AT
Contains an Overstrung Bechste
toned instrument, equal to new
lyn Piano Co. and Rudelmeye
covered in Morocco leather; Ma
3 other Dining Tables, 2, 3 a
Sideboards, 3 Mahogany Cabin
and claw; 6 Old Georgian Dini
Dining Chairs, several other Si
Hall Stands, 4' 6" Walnut Be
Glass-back Sideboard, with ri
mantels, Diningroom Clocks,
high, Chippendale design; Oak
stuffed Chesterfield Set, with l
two other Chesterfield Sets, sup
gany Centre Tables, 7-piece D
and Paintings, Decorative and
Bedroom Furnishing, including
Duchesse Pairs and Washstands
5ft. Sheraton Suites, 5ft. Refle
Suites, Sheraton design; large
Sheraton design, complete; a m
and 4-ply Wire Mattresses; se
plete; Deal Wardrobes and
Kitchen and Deal Furniture
Carpets, ten lengths of Linole
numerous miscellaneous effects.
12.30. Pianos sold at 3 o'cloc
JOHN H. COX.

MacARTHUR'S
THIS DAY (THU
Will include choice Collection of Bedroom
Mahogany, &c.; also 3-piece Divan Drawin
also effects in Queenis, Green Plush, &
Round Tables, China Cabinets, Kitchen Fu

SALEROOMS—44
(ONE DOOR FROM 79 TALBOT ST

SALE OF MODERN H
PIANO, NATIONAL CASH RE
BY AUCTION,
ON TUESDAY NEXT, 7
Briefly comprising: Cottage Piano, in walnut ca
Walnut Three-door Wardrobe, with mirror door
Sideboard, 6ft.; Six Mahogany-framed Panel-ba
and Tables; Mahogany Dining Table; Gilt-fra
with carved and fret pediments, 6ft. x 4ft. 3in.,
adders; Satin Walnut Bathroom Suite, Chest of 1
Brass Bedsteads; Brass and Iron Bedsteads
chair, Gent.'s Bicycle, Underwood Typewriter; 1
Which will be ON VIEW ON MONDAY NEX
ANDREW J. KEOGH

(CONTINUED FROM PAGE 2.)

GARDEN, FARM, BEES, ET
A. L. Owners of Gardens to ensure best results
Sow Drummond's reputable strains of Vegeta
flower Seeds; Catalogue, 4,000 Firms, Pri
Sons 57 and 59 Dawson Stree
A. L. varieties Geraniums, Begonias, Car
A. L. Marguerites, Antirrhinums,
Stock, Asters, and other Bedding Plants; Pri
A. L. Dawson Street, Dublin.
A. L. AMERICAN Visitors—Trim Killarney Fern, r
A. L. Dublin would six shillings, free. Address "
acres. Lake Killarney.

BALLSBRIDGE
SUMMER BEDDING PLAN
FROM SUPERIOR STRAINS OF SE
Antirrhinums, Asters, Pinks, Stocks, Zinnias, Ph
flowering and others with illustrated cultural
Dianthus, Delphinium, Gaillardia, Phlox, Aquilegias, a
dozen (postage 6d.), 3s. 2/-, and 3/-. 100 (
BALLSBRIDGE—Begonias, magnificent mixed
BALLSBRIDGE—Geraniums, choice Mixed
BALLSBRIDGE—Carnations, choice Mixed
BALLSBRIDGE—Dahlias, Cactus, Collerette,
and decorative, choicest named varieties
plants, 2/-, 3/-.—Ramsay.
BALLSBRIDGE—Lavender, old fashioned,
scented, strong plants, 3 for 2/-, free.—R

BALLSBRIDGE
VEGETABLE PLAN
FROM SUPERIOR STRAINS OF SE
Delicious Early White Cabbage, Eliam's Ea
Late Cos, Cutting Lettuce, Mackay's Champion
stand, 1/2 oz., Eliam's Early, 1/2 oz., 1
strong, 1/2 oz., Kentish Hero, 1/2 oz., Ro
Robinson Champion Drumhead, 10d. per oz
of the above 6 sorts, post free, 1/6. Full
Flowers and Vegetables now ready.
MACKEY, SIR JAMES W.
SEEDSMAN
23 UPPER O'CONNELL STREET, DU
OLD Fishing Nets for covering seeds, c
wide 2d., 3 feet 6d., 6 feet 1/-, stronger
tapering tarred balls, 12 feet 6d., 6 feet
length cot.—Lanigan, 25 Eden quay, Dublin
LOCAL Parties, Advertising Novelties
books, Choice Dahlias, White or C
Lupins, 3/9 per 100, parcel post free.
Gladioli, New Rose, Co. Wexford.
PLANTS—Asters, Stocks, French and
mens, Pansies, or Violas, Nicotianas, D
Antirrhinums, Cineraria, Cupflowers, Gloxi
Gypsophila, Pentstemons, 1/6 per dozen; 10
5/6 per packet, free.—Flower, Caledon.
PLANTS for Window Boxes or Flower
Begonias, Geraniums, Calceolarias,
Double Petunias, 5/6, post free.—Flower, Ca
PLANTS—Early or late Cauliflowers, Ea
Sprouts, White or
6/6 100; Cabbage, Red Yorks or Drum
2/- 100, carriage free.—Flower, Caledon.
PLANET Junior Wheel Hoes and Cultiv
Hoes are unequalled for usefulness and
over the world. They have changed thous
into a healthy occupation. Just drop a
boy with a "Planet Junior" will keep your
from weeds—simple cultivation. Illu
mailed free.—Rowan's, 51, 52 Capel stree
STRAWBERRIES for Sale, also Vegetable
Smith side city.—Gardener, Artigarvan, H
SALE, 12 April Cockerels, 3/11 each
(cross) Pullets, very large, 5/6 each;
Ardcroney, Quidenham.
TO be Sold, or let, about six Acres Pl
for Hay. Apply Steward, Cocoa M
Dublin.




# FINANCIAL NEWS AND NOTES.

## TONE AND COMMENT.

### DUBLIN DULL.

There were dull markets and easing prices in nearly all directions on 'Change yesterday, and even leading Industrial favourites like Tobacco and Courtaulds Shares suffered in value owing to profit-taking, due to the special influences of the current fine holiday season on operators and investors for the time being. Government National and Compensation Loans were idle at last prices. British Funds were weaker on balance. India Stock was better. Bank of Ireland Stock fell further, but Nationals were harder. Guinness Ord. eased to a limited extent. Dublin Distillers Ord. show no change. Home Rails were practically neglected until the later market, when the Ord. Stocks turned strong, while the Pre-Ord. issues still tended to a lower level, owing mainly to the absence of support, except at fresh concessions. Tramways were idle and dull, but buyers of Provincial issues were not responded to. Alliance Gas fell back. Marconi issues gave way again. Tobaccos became much weaker on a renewal of profit-taking, and closed at lowest point reached. Courtaulds also weakened on realisations, and in sympathy with other Textiles, which were adversely affected again by trade reports. Trading, etc., Shares were quiet and sometimes dull. Mexican Eagle Oils fell away to 14s., but Shells were firm. Dunlop Rubber Shares were steady, and Parent Trusts were idle and dull.

## LONDON MOVEMENTS.

The idle conditions of the gilt-edged section was well shown by the absence of change in the quotations ruling for the leading stocks. War Loan Fives, Conversions, and the other leading descriptions were all unaltered. Sudan 5½ p.c. lost a point to 105.

In the Foreign market, movements, though few, were all in an upward direction. Greeks recovered a point. German and Hungarian Loan both improved. Peruvian Corporation added ¼, and the Pref. improved ½.

RAILS STAGNANT.

Apart from a rise of 1 in Metropolitan Pref., Home Rails were stagnant. There were a few small declines among Foreign Rails. San Paulo Ord. fell a point, and Mexican 6 p.c. Pref. also shed 1. Central Argentine and one or two others lost ¼, but Londonderries showed an improvement of ¼ at 31½. Among Americans, changes were all gains, which included appreciations of 2 in Chesapeakes, 1½ in Southern Pref., and 1 in Atchison and Erie.

OIL SHARES DEPRESSED.

Like most other sections of the Stock Exchange yesterday, the Oil share market had a very quiet appearance for the greater part of the day. Within a short while of the closing of the House, however, there was a revival of heavy liquidation of Venezuelan issues, and this had a depressing effect upon the rest of the market, the price movements finally recorded with few exceptions being against holders. Shortly before the close heavy selling of British Controlled was encountered mainly from provincial centres, and the price dropped back rapidly, finishing in the street at 15s. 10½d., at which a loss of 6d. was recorded. The Pref'd. were finally 4½d. down at 15s. 10½d. V.O.C. Holdings finished with a decline of ¼, the Ord. at 7½, and the Prefs. at 2½. Omnium Oils weakened to 4s. 1½d. The recognised leaders provided nothing of special interest.

RUBBER SHARES SATISFACTORY.

There was quite a moderate amount of business in Rubber shares, and the tone was generally satisfactory, though in one or two cases heaviness was shown. Anglo-Dutch were in favour again and added 6d. to 52s. 4½d.; Moopiy Valley came into request and scored an advance of 4s. 9d. at 41s., Manchester North Borneo gained 1s. 6d., Sapong improved 2s., Kuala Lumpur added 1s. 3d., and among Borneo division Yam Seng gained a penny to 4d. On the reverse side, Tamiang and Batu Tiga fell 1s. 3d., Highlands lost nearly 1s., Malacca receded 1s. 3d., Sialang and Serdang Central fell 1s. 9d. and 2s. respectively, and a few other losses were shown. United Sua Betong lost 9d.- to 79s. 9d., but the new shares at 80s. 3d. were 3d. to the good. Rubber Trusts remained 20s.

The price of rubber fell to 3s. 1¾d. per lb.

TEA SHARES STEADY.

A steady tone prevailed among Tea shares. Assam Frontiers rose 1s. 10½d., Consolidated Tea and Lands 1s., Darjeeling Consolidated 2s. 1½d., Docm Dooma showed an advance of 5s., Travancore closed 5s. 5½d. to the good, and other rises of smaller extent were numerous. Anglo-Dutch, however, fell 1s. 3d., Darjeeling Consolidated 2s. and Borelli both shed 1s. 3d., and Moabund lost 5s.

INDUSTRIALS DISAPPOINTING.

A disappointing session was experienced in the Miscellaneous and Industrial markets yesterday. Scattered liquidation was in evidence throughout, and became rather pronounced among the leaders towards the close. This was mainly due to the end-account influences, while the banks are not encouraging speculative operations at present. The uncertainty surrounding the industrial situation is causing apathy, and there is little doubt that a large amounts of recent issues left in the hands of underwriters is proving a disturbing factor. Rumours of amalgamation with Carreras, Ltd., resulted in a fresh display of strength by Godfrey Phillips Ord., which closed ¼ higher at 2¼. Carreras Ord. improved to 10½, or ½ better. In well-informed market circles, however, such rumours were said to be entirely without foundation. Liquidation among leading Tobaccos left prices down on balance, B.A.T.'s falling 1s. 6d. to 107s., Imperials 1s. 9d. to 98s. 6d., Ireland 1s. 6d. to 36s., and Lambert & Butler 1s. 3d. to 33s. 3d. In the Miscellaneous Trading list Dunlops continued a firm market, rising to 17s., and Nobels found support, which took them to 50s. 6d., or 6d. higher. Elsewhere, most of the last-named put on 3d. to 2ls. Apart from Allied Ord., which further receded to 31s. 3d., News shares presented a steadier appearance. Realisations of Courtaulds led to a drop of 1s., but small sets-backs occurred in Cunards to 16s. in Elder-Dempster 6 p.c. Cum. Prefs. to 18s. 6d., ex. div., and in Lamport and Holt 6 p.c. Prefs. to 17s. 9d.; Indo-China Def., however, were a better market at 6¼. In the Wireless group, Dubilier Condensers were wanted and rose 3d. to 25s., while Marconis rallied to 1¾. Marines and Canadas, however, both shed 3d. to £1 and 4s. 3d. respectively.

## DUBLIN PRICE CHANGES.

SUMMER HOLIDAY MARKETS AND DROOPING PRICES. RAIL GRD. BETTER. TRACCOS, COURTAULDS AND TEXTILES WEAKER. BANK STOCK AND GUINNESS OFFERED.

Government National Loan repeated 93 and Compensation Stock 91½.

British Funds were offered, but India 3½ p.c. exceptionally rose ¼ to 64¾, while Consols fell ⅛ to 56⅛, War Loan 5 p.c. ⅛ to 100⅛, Local Loans ¼ to 63¾, and Conversion 3½ p.c. ⅛ to 75⅛.

In Banks, Bank Stock fell 1 to 275, but Nationals hardened ⅛ to 20¾.

In Breweries and Distilleries, Guinness Ord. fell 1 to 270, and the Pref. ⅛ to 114½, but Dublin Distillers Ord. repeated 30s.

British and Irish Steam Pref. repeated 13s. 4½d.

Marconi Ord. fell 6d. to 27s., and Canadians 3d. to 4s.

The changes in Home Rails were a rise of 1 to 21¼ in Great Southern Ord., but the Guaranteed fell ½ to 45¼, and the Debs. ¼ to 85, while the Ord. repeated 31¼. Great Northern was bid up ¼ to 38; for a small lot.

In Trams, Dublin United Pref. fell ¼ to 8¼, and then hardened at the later market to 8¾.

Dunlop Rubber Ord. again realised 17s. 1½d. Alliance Gas fell ⅛ to 6¼.

In Drapery Shares, Pim Bros. Ord. repeated 42s.

Among Manufacturing Shares, British American Tobacco fell 2s. to 106s. 6d. 107s. 9d., and Imperials 2s. to 100s. 1½d. and 99s. 6d. Courtaulds relapsed 1s. 3d. to 108s. 9d.-10s. 6d., Cottons 6d. to 61s., and Hollingsworths 1s. 6d. to 70s. Ord. repeated 60s. 3d., and Helys Pref. 17s. 10d. Lever Bros. 7 p.c. Pref. closed 1½d. lower at 20s. 6d.-20s. 9d. nominally.

In Trading, etc., Hayes, Conyngham and Robinson 5 p.c. Debs. fell 3s. 4½d. to 61s., while Burke Ord. repeated 75s., Dockrell Ord. 16s., and Dolphin Hotel Ord. 39s. 6d. Jones, Lett & Sons Pref. were called on to 1 C. Parkes and Sons Pref. were called on to offer at 15s. 6d. or 6d. under last business done level. Shell Transports quoted 86s. 3d.

BUSINESS DONE AT ALL SESSIONS.

National Loans (65) 93⅜ | G.N. Ord.—(38) 83¾ | Dub. Tram Pf.(64) 8¾, ⅞ | Alliance Gas—(64) 6¼ | Pim Ord.—(43) 42½ | B.A.T.(109) 107s. 7½ | Imp. Tob.(101) 98s. 6d. | 99/6 | Coats ——(60) 60/3 | Courtaulds ——(107) 108/9 ⅜ | Spinners ——(47) 46/- | Burke Ord.—(75) 74½ | Dockrell Ord.—(43) 43½ | Hayes Conyngham Deb. —(64) 61½ xd. | Dolphin Hotel —(39) 39/6 | Mex. Eagle Oils—(61) 14s. | Shells ——(61) 85/- | Dunlops —(17) 17/1 | Odd lot, b.bid, a.asked, c.cash. (Less business done given in parentheses.)

## IRISH BANKS' RATE.

Discount ..... per c. for 5th March, 1925.
Deposit ..... 2¼ p.c. for 5th March, 1925.

## STOCK EXCHANGE SETTLEMENTS.

Mining contango day ..... July 6 | July 20
General contango day ..... July 7 | July 21
Ticket day ..... July 8 | July 22
Account day ..... July 9 | July 23

## TRAFFICS.

Southern Railway.—Week to June 28, £601,000; decrease, £1,000; 26 weeks, £10,768,000; increase, £38,000. Cheltenham and District Light Railway.—Week to June 28, £1,472; decrease, £108; to date, £36,558; increase, £1,371.

# LATEST CLOSING AND STREET PRICES.

**CONSOLS, ETC.**

Consols ..... 56⅛-.3/8
War Loan 5½% ..... 99-.3/8
do. 4½% ..... 83½-84
do. 4% ..... 69¾-.7/8
do. 3½% ..... 56⅛-.3/8
Funding Loan ..... 83½-.5/8
Victory Bds ..... 89-91
3½ % Conv. Ln. 75¾-76

**COLONIAL GOVERNMENT STOCKS.**

Aust. Com.3½% 89-90½-1
do. 5 ..... 102-104
Brit. Col.4½1941 93-95
Canada 4 ..... 85-87
do. 4½1930-3 ..... 100-102
Cape 3½ Loan ..... 76-78
Ceylon 5% ..... 103-107
Cyprus 4½ ..... 88-92
do. 5 ..... 102-106
do. 5 ⅛1927-7 ..... 98-103
do. 5 ⅛1930-40 112-116
N. Zeal'd 4 ..... 94-96

**BANKS.**

Anglo S. Amer 6[£7/-]
Anglo-Egyptian ..... 1½-1¾
Bank N.S.W. ..... 38½-39½
Do. N. S. ..... 2¾-2⅞
Barclays ..... 4-4¼
Brit. Overseas ..... 2-2½
Brit. Overseas Bk. ..... 1½-1⅝
Chart. of India ..... 1¾-1⅞
Hong Kong.. ..... 13-14 0-1½

**FOREIGN BONDS.**

M.U. June 23
Argentine 1886 ..... 98 101
do. 4 p.c. Rescission. 76 78
do. 5 p.c. 1909 ..... 97 98
Brazil 4 p.c. 1889 ..... 43 45
do. Funding 1908 ..... 57 59
do. 5 p.c. 1911 ..... 76 77
Chinese 5 p.c. 1898 ..... 80 82
do. 2 p.c. 1912 ..... 60 62
Czecho-Slovakia Bonds.. 101 103
Egyptian Unified 4 p.c. 88 89
French Loan ..... 13 14
do. 4 p.c. ..... 88½ 89½
German 5 p.c. ..... 13 14
Greek Loan 1881 ..... 27 0 28 0
Hungarian 7½ Ster. ..... 96 97
Italian Rentes ..... 56 57
Japan 4 p.c. 1905 ..... 84 87
do. 6 p.c. 1924 ..... 97 99
Mexican 6 p.c. 1899 ..... 35 40
do. 6 p.c. 10-1 Treas. 6 8
Peruvian Corporation ... 37½ 38½
do. Pref. ..... 37 39
Portuguese 3 p.c. ..... 28 30
do. 5 p.c. ..... 28 30
Spanish 4 p.c. ..... 81 82
Turkish Unified 1½ 1¾
Uruguay 5½ p.c. ..... 62 63

**BRITISH RAILS.**

Great Western ..... 94 97
do. Cons. Pref. ..... 84 87
Ldn. Mid. & Scot. Ord... 81 82
do. 4 p.c. Pref. ..... 58 60
do. 4½ p.c. Red. Pref. 58 60
do. 5 p.c. Red. Pref. .. 70 72
do. 4 p.c. Deb. ..... 71 73
Ldn. North-East. 5 p.c. Pref. Red. ..... 61¼ 62¾
do. Def. Ord. ..... 27¼ 28¼
do. 4 p.c. 1st Pref. ..... 74 76
do. 4 p.c. 2nd Pref. ..... 64 66
do. 5 p.c. Red. Pref. .. 71 73
Ldn. North-East. 4 p.c. Deb. ..... 63½ 65½
Ldn. North-Western Pref. ..... 84 86
Peter Walker Ord. ..... 30-0 32½
South African Breweries 24-0 26-0
Watney Combe Def. ..... 72-0 73-0
Watney Combe Def. ..... 281 286

**FOODSTUFFS AND STORES.**

½ Aerated Bread ..... 31/6 32/6
Allen & Hanburys ..... 24/- 25/-
Crosse and Blackwell... 1/10 3/6
Liptons ..... 2/- 2/6
Lyons (J.) ..... 3/- 3/6
Mackintosh (J.) Pref ... 3/- 3/6
Maypole ..... 3 7½ 3 10½
Smithfield Agr. Meat ... 3/- 3/6
Spratts Patent ..... 3/- 3/6
Union Cold Storage Pref. 19 3
Van Den Berghs ..... 19 0 19 6
do. Pref. ..... 4½ 5½

**MISCELLANEOUS INDUSTRIALS.**

2/6 African and East. Trade. 2/6 2/9
Amer-Ang Trust 1st Pf. 4 4½
Associated Cement ..... 14/- 14/6
Do. Pref. ..... 13/- 13/6
Baird & Tennant ..... 1/- 1/3
Brazilian Traction ..... 5/- 5/3
British Portland Cements 20 0 20 3
British Glass ..... 0/9 1/3
B.S.A. ..... 1/3 1/6
British Oil and Cake ... 27/- 28/-
Brit. Col. Electric Rail.. 8/- 9/-
Do. Pref. ..... 8/- 9/-
Brit.-Amer. Tobacco ..... 106 8
Brunner Mond ..... 27/- 28/-
Burt, Boulton & Haig ... 2/- 3/-
Carreras ..... 10½
Do. Pref. ..... 19½
Dunlop Rubber ..... 16 9 +0/3
Do. Deb. ..... 10/-
Do. Amer. Tire Deb... 10/-
English Electric ..... 18 0 18 0*
Harrisons & Crosfield .. 2/- 3/-
General Electric Ord... 2/- 2/6
Do. Debs. ..... 10/-
Greenboro' Ord. ..... 1/- 1/3
Imperial Tobacco Ord... 19/0 20/0 -1/0
Lever 7 p.c. Pref. ..... 20/- 21/-
Lever 5 p.c. Debs. ..... 6/- 7/-
Mexican Trams ..... 17½
Do. Bonds ..... 6/-
Nobel Ind. Ex. Bonds. 6/- 7/-
Nobel Ord. ..... 50/2 50/6* +0/6
Do. Def. ..... 50/2 50/6 +0/3
Do. Pref. ..... 10/0 10/6
Patent Trust Def. ..... 1/- 2/-
Do. Pref. ..... 2/- 3/-
Pearl Assur. ..... 2/- 2/6
Rio Tinto Ord. ..... 26/- 26/6
Do. Def. ..... 26/- 26/6
Shawinigan Water Debs. 103 105
Siemens (Wm.) ..... 10½ + ½
Taylor's Service ..... 30/- 32/6
Tilling Ord. ..... 2/- 2/6
Do. 5 p.c. Cum. Pref. 3/- 4/-
United Alkali ..... 1/- 1/3
Wallpaper Def. ..... 2/6 3/6

**OILS.**

M.U. June 23
Anglo-American ..... 4/- 4½
Anglo-Ecuadorian ..... 1/3 2/-
Anglo-Egyptian "B" ... 6 6½
Asiatic Petroleum ..... 23/6 24/-
Do. 5 p.c. Def. Pref. 5/7½
Do. Ord. Issued at 5 p.c. ..... 84/- 86/-
Do. 5 p.c. Deb. ..... 84/- 86/-
Apex Trinidad ..... 3-0 4-0
Attock ..... 3/- 3/6
Brit. Borneo Pet. (10/-) 3/- 3/6
British Burmah (6/-) ... 6/3 6/9
British Controlled ..... 15/- 16/9 -0/6
Do. Pref. ..... 15/9 16/9 -0/6½
Burmah ..... 4/2 4/3
Do. 8 p.c. Pref. ..... 26/6 27/6
Caltex ..... 1/3½ 1/10½
Colon Romano ..... 2/1½ 2/4½ -0/1½
Eagle Transport ..... 5/6 5½
Egyptian Oil Fields ... 101½
Do. Bearer ..... 102½
Kern River (10/-) ..... 13/1½ 1/7½ -0/3
Lobito ..... 1/- 1/3
Mexican Eagle ..... 14/0 14/6 +0/3
Do. Pref. ..... 13/6 14/- +0/3
Do. 7 p.c. Pref. ..... 13/6½ 13/10½
North Caucasian (10/-). 3/9 4/0
Orapuche (4/- sh. 5/- pd). 2/1½ 2/4½ -0/1½
Phoenix ..... 18/4½ 18/10½ -0/3
Royal Dutch ..... 31/5 31/5 -0/5
Shell Transport ..... 4/- 4/3
Do. 5 p.c. Pref. (£10). 9/0 9/6
Do. 6 p.c. Pref. ..... 25/6 25/9
Spies (10/-) ..... 1/7½ 2/1½
Strana Romana ..... 2/- 2/3
Tankers Pref. ..... 5/1½ 7/1½ -0/6
Trinidad Central ..... 1/- 1/3
Trinidad Leaseholds ... 1/8 2/0
United Brit. Trinidad .. 5/3 5/6 -0/1½
Do. Pref. ..... 4/0 5/0 -0/3
V.O.C. Holdings ..... 7½ 2/0 -⅛
Do. 7 p.c. Pref. ..... 2½ 2/6 -⅛

**RUBBERS.**

Anglo-Dutch ..... 52/4½ +0/6
Anglo-Java ..... 5/1½ +0/1½
Anglo-Malay ..... 79/1½ +0/4½
Bantar ..... 22/6 +0/3
Batoh Mentaiam ..... 4/1½ -0/1½
Bukit Sembawang ..... 3/- +0/1½
Bantar ..... 22 0 -0/6
Damansara ..... 19 10½
Highlands ..... 4/3¾ -0/1½
Kamuning ..... 6/3 +0/1
Kuala Lumpur ..... 9/0 +1/3
Kuala Muda (£5/-) ..... 22/6 +0/6
Labu ..... 27/3 -1/0
Linggi ..... 3 0 +1/0
London Asiatic ..... 4/9 -0/0½
Malacca ..... 21/0 -1/0
Malay-plains ..... 16/1½ -0/1½
Sterlinsan ..... 4/7½ -0/1½
Moopiy Valley ..... 41/0 +4/9
Rubber Trust ..... 20/0
Seafield (New) ..... 20/1½ - 0/1½
Sendayan ..... 2/6 -0/3
Do. New Issue (£/5) ..... 30/3 +7/6
Sialang ..... 2/7½ -1/3
Straits Rubber ..... 23/6 -0/9
Tair Ayer ..... 18/6 -0/3
Tamiang ..... 2/6 -1/3
Tandjong Malim ..... 27/3 -0/4½
United Sua Betong ..... 79/0 -1/3
Do. Do. New ..... 80/3 +0/3
Valambrosa ..... 49/- -0/6

**TEAS.**

Assam Frontiers ..... 2/6 +0/1½
Assam Co. ..... 15/6 +0/6
Assam Cons. ..... 17/6* +0/2½
Assam Dooms ..... 40/- +0/6
Assam Frm'rs[£15/7½/-/6]
Am.T.& Co'rs Ord. ..... 1/- 1/3
Bargang ..... 1/- 1/3
Borah ..... 42/6 -1/3
Borhe ..... 1/- 1/3
Bowiana ..... 1/- 1/3
Brahmaputra ..... 31 0
British Assam ..... 38/9
British Ceylon ..... 1/- 1/3
Budla Beta ..... 6½ ⅛
Cachar's Dk'ar. ..... 70/9
Ceylon Tea Estates ..... 1/- 1/3
Ceylon Prop. ..... 49/0 -0/9
Chargola ..... 1/- 1/3
Chubwa ..... 35/0 +0/6
Chuna ..... 1/- 1/3
Con. Tea & Ld. ..... 2/7½ 2/10½
Darjeeling Co. ..... 3/7½ + 2/1
Ditto Consd. ..... 3/7½ + 2/1
Dooncl ..... 18/2
Dimbula Val.. ..... 62/6½ +1/7½
Doom Doom ..... 2/6 -0/3
Doolooganan ..... 1/- 1/3

**DIAMOND.**

Angola Diamond... N-16
Con. D.-S.-W. A. ..... 17/0-17/6 -0/3
De Beers Def. ..... 11¾-12 -⅛
Do. Pref. ..... 12¾-12⅝ -⅛
Jagersfontein ..... 2¾-3 -⅛
S.-Y. Val. River ..... 1/- 1/3
Premier Pf. (5/-) ..... 6¾-6¾
West African ..... 12/9 13/3

**AUSTRALIAN.**

Amal. Zinc ..... 1-1/4
Associated (4/-) ..... 0/6 1/3 +0/3
Broken Hill Prop. ..... 22/3 22/6
B. Hill Sth. New. ..... 2¼-3¼ + ⅛
Electro Zinc Pref. ..... 1¾-1⅞
Mexico Mines ..... 18/9 19/9
Minerals Separ'n ..... 5/3-5⅝ + ⅛
Mt. Lyell (10/-) ..... 10/6 11/3 -0/3
Mysore (10/-) ..... 13/6 14/6
Nat. Zinc Pref. ..... 6/6-6/9 -0/3
Porcupine Gold ..... 6/3 7/3
Sundry Prop. ..... 6/6 7/6
Sungei Way ..... 2/6 3/6
Zinc Corp. Ord. (10/-) ... 31/6-32/6
Do. Pref. ..... 4/6-4¾ + ⅛

**WEST AFRICAN.**

12/9 Ashanti Gold(4/- 12/9 13/1
9/0 Fanti Cons. (5/-) ... 8/9-9/3
14/4½ Gold Coast Amal. 14/4½ 14/10½ -1/4
4/9 Tarkwa Gold ..... 4/6-4/9 -1/6

‡ Ex. Dividend.

# LONDON MINING MARKET DEPRESSED.

## FORCED SELLING IN SEVERAL DIRECTIONS.

In the Mining market Paris sales were again an important, if not the dominating, factor, and heavy selling from that quarter had a depressing influence almost all round. There seems little doubt that, in addition to French weakness, forced selling has been in progress in several directions, and, as buyers are shy, prices gradually dwindle. In the Kaffir department Central Mining were distinctly flat, and many of the other Gold and Finance descriptions followed the example thus set them. Thus Anglo-American Goldfields, Crown Mines, Rand Mines, "Johnnies," Union Corporation, Robinson Deep "B," and several others were easier, while Mozambique were rather severely depressed. This department also lacked Johannesburg support, that centre having apparently abandoned even the Platinum descriptions for the time being. "T.C.L." and Transvaal Developments were the principal sufferers. Rhodesians were no better off than their neighbours, and Chartered were lower. Several Diamonds receded under the lead of De Beers Pref. A trifling drop to £282 17s. 6d. per ton occurred in the price of tin, and some of the Eastern descriptions declined. This was mainly in sympathy with the general tendency. Closing prices:—

**SOUTH AFRICAN.**

M.U. June 22.
1½ Anglo-Amer. Corp.2/6 2/4 0 -0/6
13/6 Anglo-French..... 12/9 13/1
2/6 Brakpan ..... 2/6 2/9
4/4 Cent. Min's.£20 13/- 13½ - ½
9/0 Central Wat.(5/) 8/3 8/5 -1/3
1/- City Deep ..... 2/6 2/6
1/- Con. Goldfields ..... 1/- 1/3
13/6 Cons. Main Reef ..... 11/6 12/-
13/3 Cons. Selec. 10/ 12 9 13 3
1/9 Crown Mines (10/) ... 8/7½ 8/10½
17/6 Durban Deep ..... 16 0 16 6
10/6 E. Rand Prop. ..... 8/10 9/1 -⅛
3/10½ Geduld ..... 3/4 3/6 -⅛
21/3 Gen. Mining ..... 20 9 21 3 -0/3
11/3 G. M. Investment 10/6 11/0
7½ Government Mines 7½ 7⅝
1/- Hendlex Plat.(5/) 7 9 8 0 +0/3
6/9 Henderson's £/ 4/10 -5/1 -⅛
41/0 Johan'burg 1'st. 40/3 40/9 -0/3
1/- Jumpers ..... 1/- 1/3
12/9 Knight's ..... 12 6 13 0
18/0 Langlaagte Estate 16/9 17/3 -0/3
Lydenburg Plat ..... 18/1
3/6 Meyer & Charlton 2/6 3/-
4/- Modderfontein (10/) 3/9 4/3
24/0 Modder B (5/) ..... 19 - 19½
5/6 Modder Deep (5/) ... 5/- 5/3
1/- Modder East ..... 1/- 1/3
2/9 New State Areas.. 1/6 1/9
5/6 Nigel ..... 4/6 5/0
7/0 Nourse Mines ..... 6 9 7/3
20/- Rand Mines (10/)... 20 - 20 6
17/6 Randfontein ..... 16/7½ 17/1½ -1/3
1/- Robinson Dp. B... 1/- 1/3
10/9 Rose Deep ..... 10/6 11/0
6/0 Sable (5/) ..... 5/6 6/0
Do. A. Gold Trust... 5/- 5/3
23/6 S.A. Town (10/)... 22/6 23/6 -0/6
2/9 Springs M nes..... 2/6 2/9
15/0 Sub Nigel ..... 14/3 14/9 -0/6
1/- Trans. and Del. B. 1/- 1/3
3/9 Trans. Con.f.(10/) 3/6 3/9 -⅛
4/0 Trans. Devel. ..... 3/9 4/0 -⅛
43/9 Union Corp.12/6/ 42/6 43/0 -0/3
16/6 Van Ryn ..... 15/6 15/9
1/- Van Ryn Deep ..... 1/- 1/3
23/6 Vereeniging ..... 21/6 24/0
1/- Village Deep ..... 1/- 1/3
12/6 West Rand Con.. 12/6 12/6 -0/3
1/- West Spring..... 1/- 1/3
10/9 Wit'rsrand Deep 10/3 10/9

**RUSSIAN.**

6/6 Russo Asiat.Cns. 5/7½ 10/-
3/6 Russian Mining ..... 2/9 4/0
Do. Do. New ..... 3/0 4/0
Do. Do. Def. ..... 3/0 4/0
Do. Do. Pref. ..... 3/0 4/0
Do. Do. Bonds ..... 3/0 4/0
Do. Do. Warrants ..... 3/0 4/0
Do. Do. Scrip ..... 3/0 4/0
Do. Do. Vallambrosa ..... 3/0 4/0
Do. Do. Def. ..... 3/0 4/0
Do. Do. Pref. ..... 3/0 4/0
Do. Do. Bonds ..... 3/0 4/0
Do. Do. Warrants ..... 3/0 4/0
Do. Do. Scrip ..... 3/0 4/0

**RHODESIAN.**

M.U. June 22.
7/6 Bechuanaland Ex. 7/3 7/6
11/3 Beira Town Rites. 10/6-11/3
5/4½ Rwana M'Kubwa. 5/3-5/6
2/- Cam and Motor... 2/- 2/3
20/9 Charter'd B.S.A.. 20/3-24/6-1/9
1/0 Falcon ..... 1/- 1/3
10/- Globe & Phoenix 9/9 10/3 -0/3
10/0 Gib'se & Phoenix 9/9 10/3 -0/3
1/- Gold Fields Rhod. 1/- 1/3
⅛ Lonely Reef ..... ⅛ ⅛
1/- Rezende ..... 1/- 1/3
3/10½ Rhodesia Hill (4/ 3/7½ -0/1
3/0 Salukwe (2/6)... 2/4-2/7½ -1/3
1/- Shamva Ord. ..... 1/- 1/3
⅛ Sherwood Starr(5/) ⅛ ⅛
1/- Tanganyika ..... 1/2 1/4 - ⅛
4/6 Tati Gold ..... 4/6-4/9
2/6 do. Pref. ..... 2/6-3/0
1/- Wanderer Col.(10/) 1/- 1/3
7/6 Willoughby ..... 7/1 8/4½
24/9 Zambesia Exp... 23/9 23/3 -0/9

**DIAMOND.**

Angola Diamond... N-16
Con. D.-S.-W. A. ..... 17/0-17/6 -0/3
De Beers Def. ..... 11¾-12 -⅛
Do. Pref. ..... 12¾-12⅝ -⅛
Jagersfontein ..... 2¾-3 -⅛
S.-Y. Val. River ..... 1/- 1/3
Premier Pf. (5/) ... 6¾-6¾
West African ..... 12/9 13/3

**AUSTRALIAN.**

Amal. Zinc ..... 1-1/4
Associated (4/) ..... 0/6 1/3 +0/3
Broken Hill Prop. ..... 22/3 22/6
B. Hill Sth. New. ..... 2¼-3¼ + ⅛
Electro Zinc Pref. ..... 1¾-1⅞
Mexico Mines ..... 18/9 19/9
Minerals Separ'n ..... 5/3-5⅝ + ⅛
Mt. Lyell (10/) ..... 10/6 11/3 -0/3
Mysore (10/) ..... 13/6 14/6
Nat. Zinc Pref. ..... 6/6-6/9 -0/3
Porcupine Gold ..... 6/3 7/3
Sundry Prop. ..... 6/6 7/6
Sungei Way ..... 2/6 3/6
Zinc Corp. Ord. (10/) ... 31/6-32/6
Do. Pref. ..... 4/6-4¾ + ⅛

**WEST AFRICAN.**

12/9 Ashanti Gold(4/ 12/9 13/1
9/0 Fanti Cons. (5/) ... 8/9-9/3
14/4½ Gold Coast Amal. 14/4½ 14/10½ -1/4
4/9 Tarkwa Gold ..... 4/6-4/9 -1/6

**TIN.**

M.U. June 22.
14/6 Anglo-Con. (10/) 14/6 15/0 +0/3
¾ Aramayo Mines... 3½ 4
6/7½ Bauchi Ord.(10/)... 7/3 7/9
11/6 do. Pref(10/) ... 11/6 12/0
9/0 Bisichi ..... 8/6 8/4 +0/3
2¾ Bonanza ..... 2¾ 2¾
34/9 Ipoh ..... 33/3 34/-
14/9 Kaduna Synd (5/). 14/6 15/0
1/9 Kamunsu ..... 1/6 2/0
1/6 Kramat Pulai ..... 1/6 1/7 -⅛
1/- Malayan T.D.... 3/4 3/6 -⅛
14/6 Mongu ..... 14/3 14/9 +0/3
21/0 Naraguta ..... 20/6 21/0
11/6 Pahang (4/-) ..... 10/6 11/0
1/- Rambutan ..... 1-1⅛
1/- Rantau ..... 2/0 2/3 -⅛
14/7½ Ropp (4/ sh.) ... 14/6 14/9
4/- Siamese ..... 4/6 4/9
1/- Tavoy ..... 1/- 1/3
1/9 Tronoh ..... 1/7 1/9

**COPPER.**

22/9 Arizona ($5/-) ..... 20/3
6/- Mount Elliott(£2) 

## BANK OF ENGLAND RETURN

### FALL IN THE RESERVE.

From this week's Bank return it would seem that the borrowings of the market at the end of the last half year were fully as large as had been estimated. In spite of the repayments on Wednesday the "other securities" show an increase of £17,250,000. There was also an increase of fully £7,500,000 in the Government Securities, while the public deposits were about £1,900,000 down. These movements were offset by a drop of £940,000 in the reserve and some increase in "the rest." Still the private deposits show an increase for the week of fully £2,550,000, raising the amount almost to £144,000,000, which compares with about £109,500,000 a fortnight ago, at which period the other securities have risen to about £25,000,000. Although there was an addition of £418,000 to the coin and bullion, the reserve is £940,000 down for the week owing to an expansion of £1,359,000 in the note circulation. The reserve is thus reduced to £32,735,123, and was only because of the substantial addition to the deposits in the proportion to liabilities is 14¼ p.c. lower at 19¼ p.c.

WEEK ENDED JULY 1, 1925.

| | | | |
|---|---|---|---|
| Notes issued | £175,606,285 | Govt. Debt | £11,015,100 |
| | | Other Securities | 8,734,900 |
| | | Gold Coin and Bullion | 155,856,285 |
| | £175,606,285 | | £175,606,285 |

BANKING DEPARTMENT.

| | | | |
|---|---|---|---|
| Proprietors' Capital | £14,553,000 | Government Securities | £46,576,733 |
| Rest | 3,499,784 | Other Securities | 96,978,158 |
| Public deposits | 11,609,315 | Notes | 28,876,800 |
| Other deposits | 143,951,312 | Gold & Silver Coin | 1,846,923 |
| 7-day & other bills | 4,640 | | |
| | £173,578,014 | | £173,578,014 |

| Compared with last week: | Increase. £ | Decrease. £ |
|---|---|---|
| Circulation (excluding 7-day and other Bills) | 1,359,025 | 1,899,807 |
| Public Deposits | 25,696,998 | — |
| Other Deposits | 7,545,000 | — |
| Government Securities | 17,254,975 | — |
| Other Securities | 418,768 | — |
| Bullion | 62,440 | — |
| Rest | — | 955,795 |
| Reserve | — | — |

Proportion of Reserve to Liabilities 19¼ %, against 24⅝ last week.

The following shows the position of the Bank of England now and during the previous two years:—

| | 1925. | 1924. | 1923. |
|---|---|---|---|
| Circulation (excluding 7-day and other Bills) | £ 146,629,485 | £ 127,800,525 | £ 126,976,790 |
| Public Deposits | 11,609,314 | 11,741,973 | 19,457,755 |
| Other Deposits | 143,951,312 | 140,135,561 | 123,784,779 |
| Govt. Securities | 46,576,733 | 54,222,567 | 44,388,731 |
| Other Securities | 96,278,158 | 95,355,732 | 96,425,366 |
| Reserve of Notes & Coin | 30,723,123 | 20,215,013 | 20,397,733 |
| Coin & Bullion | 157,602,608 | 128,265,538 | 127,624,465 |
| Reserve to Liabilities | 19¼ % | 13⅜ % | 14⅛ % |
| Bank Rate | 5 % | 4 % | 4 % |
| Consols | 56⅝ | 54¾ | 50⅛ |
| Silver | 92d. | 34½d. | 30⅛d. |
| Clearinghouse Returns | £42,336,000 | £37,587,000 | £20,368,000 |

## FROM THE LEGAL DIARY.

LAW NOTICES—Friday, July 3, 1925.

CHIEF ARTHCHOMHAIRC CHOIRIULA (Court of Criminal Appeal)—Sitting in the supreme court, at 11 o'clock. At meeting. Attorney-General (James Murray, K.C.)—The Attorney-General (James Murray, K.C.) v. Justices—Before the Chief Justice, in the Supreme Court, at 11 o'clock. In Lunacy—Re Lunatic—Sitting at 10.30 o'clock. In Lunacy—Re Lunatic—Sitting at 10.30 o'clock. In Lunacy—Re Lunatic—Sitting at 10.30 o'clock. Before the Examiner, at 11 o'clock—Re Lunatic—Sitting at 10.30 o'clock. Before the Examiner, at 11.30 o'clock—Re Lunatic—Sitting at 10.30 o'clock. Before the Examiner, at 12 o'clock—Re Lunatic—Sitting at 10.30 o'clock. Before the Examiner, at 12.30 o'clock—Re Lunatic—Sitting at 10.30 o'clock. Before the Examiner, at 1 o'clock—Re Lunatic—Sitting at 10.30 o'clock. Before the Examiner, at 1.30 o'clock—Re Lunatic—Sitting at 10.30 o'clock. Before the Examiner, at 2 o'clock—Re Lunatic—Sitting at 10.30 o'clock. Before the Examiner, at 2.30 o'clock—Re Lunatic—Sitting at 10.30 o'clock. Before the Examiner, at 3 o'clock—Re Lunatic—Sitting at 10.30 o'clock. Before the Examiner, at 3.30 o'clock—Re Lunatic—Sitting at 10.30 o'clock. Before the Examiner, at 4 o'clock—Re Lunatic—Sitting at 10.30 o'clock. Before the Examiner, at 4.30 o'clock—Re Lunatic—Sitting at 10.30 o'clock. Before the Examiner, at 5 o'clock—Re Lunatic—Sitting at 10.30 o'clock. Before the Examiner, at 5.30 o'clock—Re Lunatic—Sitting at 10.30 o'clock. Before the Examiner, at 6 o'clock—Re Lunatic—Sitting at 10.30 o'clock. Before the Examiner, at 6.30 o'clock—Re Lunatic—Sitting at 10.30 o'clock. Before the Examiner, at 7 o'clock—Re Lunatic—Sitting at 10.30 o'clock. Before the Examiner, at 7.30 o'clock—Re Lunatic—Sitting at 10.30 o'clock. Before the Examiner, at 8 o'clock—Re Lunatic—Sitting at 10.30 o'clock. Before the Examiner, at 8.30 o'clock—Re Lunatic—Sitting at 10.30 o'clock. Before the Examiner, at 9 o'clock—Re Lunatic—Sitting at 10.30 o'clock. Before the Examiner, at 9.30 o'clock—Re Lunatic—Sitting at 10.30 o'clock. Before the Examiner, at 10 o'clock—Re Lunatic—Sitting at 10.30 o'clock. Before the Examiner, at 10.30 o'clock

**COX'S HIGH-CLASS**

**TO-MORROW, AT**

Contains an Overstrung Bechste
toned instrument, equal to new;
lyn Piano Co. and Rudelmeye
covered in Morocco leather; Ma
3 other Dining Tables, 2, 3
Sideboards, 3 Mahogany Cabin
and claw; 6 Old Georgian Dini
Dining Chairs, several other S
Hall Stands, 4' 6" Walnut Be
Glass-back Sideboard, with ri
mantels, Diningroom Clocks,
high, Chippendale design; Oak
stuffed Chesterfield Sef, with l
two other Chesterfield Sets, sup
gany Centre Tables, 7-piece D
and Paintings, Decorative and
Bedroom Furnishing, including
Duchesse Pairs and Washstand
5ft. Sheraton Suites, 5ft. Reflex
Suites, Sheraton design; large
Sheraton design, complete; a m
and 4-ply Wire Mattresses; se
plete; Deal Wardrobes and
Kitchen and Deal Furniture i
Carpets, ten lengths of Linole
numerous miscellaneous effects.
13.30. Pianos sold at 3 o'cloc

JOHN H. COX.

**MacARTHUR'S,**

**THIS DAY (THU**

Will include choice Collection of Bedroom
Mahogany, &c.; also 3-piece Divan Drawin
also others in Moquette, Green Plush,
Rosoid Tables, China Cabinets, Kitchen Fu

**SALEROOMS—44**

(ONE DOOR FROM 79 TALBOT ST

**SALE OF MODERN H**

PIANO, NATIONAL CASH RE

**BY AUCTION, AT**

**ON TUESDAY NEXT, 7**

Briefly comprising—Cottage Piano, in walnut ca
Walnut Three-door Wardrobe, with mirror door;
Sideboard, 6ft.; Six Mahogany-framed Panel-ba
and Tables; Mahogany Dining Table; Grill-fra
with carved and fret pediments, 8ft. x 4ft. 3in., h
addex; Satin Walnut Bedroom Suite, Chest of D
Brass Bedstead, 4ft. 6in.; Brass and Iron Bedste
Chair, Gent.'s Bicycle, Underwood Typewriter; 3
Which will be ON VIEW, on MONDAY NEXT

**ANDREW J. KEOGH,**

(CONTINUED FROM PAGE 2.)

**GARDEN, FARM, BEES, ET**

A.I. Owners or Gardens to ensure best results
Sow Drummond's specially tested Vegeta
Flower Seeds; awarded over 2,000 Firsts, Pri
Seedsmen, "Sons 57 and 58 Dawson street

A.I. varieties Geraniums, Begonias, Car
Antirrhinums, Asters, Ageratums,
and other Bedding Plants; Pri
Dawson street, Dublin.

AMERICAN Visitor—Free Kilkenny Fern, re
big result, six-shillings free. Address "
earns, this office.

BALLSBRIDGE.

**SUMMER BEDDING PLAN**

FROM SUPERIOR STRAINS OF SE
Asters, Stocks, Pinus, Chrysa
flowered and others with illustrated cultural
Antirrhinum, Lobelia, Golden Feather
plus, Mimulus, Petunias, Phlox, Aconitum,
dozen (postage 6d.) 3/6 2/- and 1/6; 100
8/-, free—Ramsay.

BALLSBRIDGE—Begonias, magnificent giant
mixed, pink, yellow, white; Singles 4/-, D
Doubles 6/-, 9/-, postage 9d.—Ramsay.

BALLSBRIDGE—Carnations, choice Mixed
plants, 4/- dozen, free.

BALLSBRIDGE—Dahlias, Cactus, Collarette,
and decorative, choicest named varieties,
plants, 1/- dozen, postage 1/-—Ramsay.

BALLSBRIDGE—Lavender, old fashioned,
scented, strong plants, 3 for 2/-, free.—R

**BALLSBRIDGE**

**VEGETABLE PLAN**

FROM SUPERIOR STRAINS OF SE
Delicious Early White Cabbage, Eliam's Ea
Improved, Drumhead, Red, Savoys, Cauli
sprout, 1/6 100, postage 1/-; Broccoli, best hal
autumn, winter and spring cutting, 2/6 100,
Ramsay.

BALLSBRIDGE—Brussels Sprouts, strong tran
per 100, 2/6; free Illustrated cultural instru
Ramsay.

BALLSBRIDGE—Cauliflower Plants, Early
strong transplanted, 3/6 100, 50 2/-, free—

BALLSBRIDGE—Celery, strong transplanted
early flavoured varieties, pink and wh
100 3/6, free; illustrated cultural instru
Ramsay.

BALLSBRIDGE—Onions, Leeks, strong pla
100, free. Parsley, 2/- 1/6.—Ramsay, Ballsb

BALLSBRIDGE—Vegetable Marrows, all
Ridge Cucumbers, strong plants, from
2/-, free.—Ramsay.

BALLSBRIDGE—Pansies, enormous, large fl
mixed, strong transplanted, 2/6 dozen, small
postage 6d.—Ramsay.

BALLSBRIDGE—Verbenas, best bedding sorts
blue and white, 2/6, 4/- dozen, free.—R

BALLSBRIDGE—Potting Mould, finest
specially prepared, as used here, 1/9 and 2/
two bushels 2/6 and 3/-, delivered.—Ramsay,

**BEST PLANTS.**

CABBAGE Plants in best varieties, Early W
and Drumhead, also Savoys, per 100
1,000 8/6; Broccoli Plants in best variety
cession October to June, also Cauliflower Pla
100; per 1,000 2/-; Celery, per 100 2/6;
and Lettuce, per 100 2/6; Celery, per 1
Carriage paid. Note only address—
WM. POWER and CO., WATERFORD
Nurserymen and Seedmerchants.

BEST Results—Plant superior stuff and
Cabbage Plants, Sprouts, White or
Tyrconnel, Dublin.

BEDDING Plants, for Edging—Lobelia (blue,
each for Marcs, all to be sold in public in Ire
land for the repose of his soul. To the Treasurer
or Secretary for the time being of the following
Confraternities, viz.:—(1) The sum of £100 each for the benefit of the poor visited by the members of the respective Confraternities, namely—(1) The Conference attached to St. Agatha's Roman Catholic Church, North William street, Dublin; (2) the Conference attached to St. Joseph's, Berkeley road, Dublin; (3) the Conference attached to St. Francis Xavier's, Gardiner street, Dublin.

And the said Testator appointed Joseph McAuley, B.L., of 13 Anglesea street, in the said City of Dublin, and Catherine McAuley, of Oakley, Vernon avenue, Clontarf, in the City of Dublin, Widow, to be the Executors of his said Will. The said Testator, Thomas McAuley, died on the 10th day of April, 1925, and said Will was proved by the said Joseph McAuley and Catherine McAuley, and Probate thereof granted to them out of the High Court of Justice in Ireland, Probate and Matrimonial Division, the Principal Registry, on the 16th day of June, 1925.

Dated this 2nd day of July, 1925.

PHILIP S. SMITH, Solicitor for said Executors, 15 Lower Ormond quay, Dublin.

To the Commissioners of Charitable Donations and Bequests and all whom it may concern.

NOTICE TO CREDITORS.

In the Matter of the Estate of

THOMAS McAULEY, late of Oakley, Vernon avenue, Clontarf, in the City of Dublin, and formerly of 39 Lower Dorset street, Dublin, retired Merchant, Deceased.

Take Notice that, pursuant to the 22nd and 23rd Vic., cap. 35, all persons claiming to be Creditors or otherwise to have any claim or demand against the Estate of the said Thomas McAuley, deceased, who died on the 10th day of April, 1925, are hereby required, on or before the 3rd day of August, 1925, to furnish (in writing) the particulars of such claims or demands to the undersigned Solicitor for the Executors of the deceased, to whom Probate of the Will of said deceased has been granted in the Principal Probate Registry of the High Court of Justice, Sackville Buildings, and in default thereof the said Executors will proceed to distribute the Assets of the said Testator, having regard only to the claims of which notice and particulars shall have been given as above required.

Dated this 2nd day of July, 1925.

PHILIP S. SMITH, Solicitor for the said Executors, 15 Lower Ormond quay, Dublin.

**LEGAL NOTICES.**

SAORSTAT EIREANN.

IN THE COURT OF THE RAILWAY TRIBUNAL.

RAILWAYS ACT, 1924.

In the Matter of

THE ABSORPTION BY THE GREAT SOUTHERN RAILWAYS COMPANY OF THE SOUTHERN RAILWAY COMPANY.

Notice is hereby given that the adjourned hearing for the purpose of determining, in accordance with the Railways Act, 1924, the terms and conditions of absorption by and of transfer to the Great Southern Railways Company of the undertaking of the Southern Railway Company, with a view to preparing a scheme for the absorption of the said undertaking by the Company, will be held by the Court of the Railway Tribunal at the Council Chamber, City Hall, Dublin, at 11 a.m., on Thursday, the 23rd day of July, 1925.

Dated this 16th day of June, 1925.

JOHN O'BRIEN,
Registrar of the Railway Tribunal.

3 Upper Castle Yard,
Dublin.
35/G.10086. W.H.Co.

NOTICE OF CHARITABLE BEQUESTS.

In the Matter of

THOMAS McAULEY, Deceased.

Notice is hereby given that Thomas McAuley, late of Oakley, Vernon avenue, Clontarf, in the City of Dublin, formerly of 39 Lower Dorset street, Dublin, Retired Merchant, by his Will dated 28th day of February, 1925, bequeathed to:—(1) The Reverend Father Wrafter, S.J., of St. Francis Xavier's, Gardiner street, Dublin; (2) to the Parish Priest of St. Agatha's, North William street, Dublin; (3) to the Parish Priest of St. Joseph's, Berkeley road, Dublin; (4) and to the Parish Priest of Glasnevin Parish, the sum of Ten Pounds each for Masses, all to be said in public in Ireland for the repose of his soul. To the Treasurer or Secretary for the time being of the following Confraternities, viz.:—(1) and the sum of £100 each for the benefit of the poor visited by the members of the respective Conferences, namely—(1) The Conference attached to St. Agatha's Roman Catholic Church, North William street, Dublin; (2) the Conference attached to St. Joseph's, Berkeley road, Dublin; (3) the Conference attached to St. Francis Xavier's, Gardiner street, Dublin.

And the said Testator appointed Joseph McAuley, B.L., of 13 Anglesea street, in the said City of Dublin, and Catherine McAuley, of Oakley, Vernon avenue, Clontarf, in the City of Dublin, Widow, to be the Executors of his said Will. The said Testator, Thomas McAuley, died on the 10th day of April, 1925, and said Will was proved by the said Joseph McAuley and Catherine McAuley, and Probate thereof granted to them out of the High Court of Justice in Ireland, Probate and Matrimonial Division, the Principal Registry, on the 16th day of June, 1925.

Dated this 2nd day of July, 1925.

PHILIP S. SMITH, Solicitor for said Executors, 15 Lower Ormond quay, Dublin.

To the Commissioners of Charitable Donations and Bequests and all whom it may concern.

NOTICE TO CREDITORS.

In the Matter of the Estate of

THOMAS McAULEY, late of Oakley, Vernon avenue, Clontarf, in the City of Dublin, and formerly of 39 Lower Dorset street, Dublin, retired Merchant, Deceased.

Take Notice that, pursuant to the 22nd and 23rd Vic., cap. 35, all persons claiming to be Creditors or otherwise to have any claim or demand against the Estate of the said Thomas McAuley, deceased, who died on the 10th day of April, 1925, are hereby required, on or before the 3rd day of August, 1925, to furnish (in writing) the particulars of such claims or demands to the undersigned Solicitor for the Executors of the deceased, to whom Probate of the Will of said deceased has been granted in the Principal Probate Registry of the High Court of Justice, Sackville Buildings, and in default thereof the said Executors will proceed to distribute the Assets of the said Testator, having regard only to the claims of which notice and particulars shall have been given as above required.

Dated this 2nd day of July, 1925.

PHILIP S. SMITH, Solicitor for the said Executors, 15 Lower Ormond quay, Dublin.

SAORSTAT EIREANN.

Pursuant to an Order of the High Court of Justice made in the Matter of

HALE v. TAYLOR, 1924, 8505: All persons claiming to be incumbrancers affecting the Interest of the Defendant, Samuel Taylor, in part of the lands of Barnhill, containing six acres, three roods, and nineteen perches, Statute Measure, being the lands comprised in Folio 612, County Dublin, or the plot of ground with the dwellinghouse and premises thereon at No. 53 Fitzroy avenue, Drumcondra, Dublin, are, by their Solicitors, to enter and prove their claims at Chambers No. 1 Law Courts, Dublin Castle, on or before the 20th day of July, 1925; or in default thereof they will be peremptorily excluded from the benefit of the said order.

Every Claimant holding any security is to produce the same at the said Chambers on the 23rd day of July, 1925, at 11 o'clock in the forenoon, being the time appointed for adjudication on the claims.

Dated this 1st day of July, 1925.

THOS. W. ELLERKER, Chief Clerk.
ARTHUR T. ELLIS, Solicitor for Plaintiff,
24 Lower Ormond quay, Dublin.

**ADVERTISEMENT INDEX.**

| | Page | | Page |
|---|---|---|---|
| Amusements | 3 | Medical | 2 |
| Apartments | 3 | Miscellaneous | 12 |
| Business Premises | 3 | Motor, Finance | 2 |
| Contracts | 2 | Poultry, Eggs | 2 |
| Dress | 2 | Public Notices | 6 |
| Education | 2 | Railways | 6 |
| Furniture | 2 | Schools | 2 |
| Garden | 1 | Seaside and Country | 13 |
| Horses | 1 | Shipping | 12 |
| Hotels | 1 | Situations | 3 |
| Housing | 12 | Specific Articles | 2 |
| Legal Notices | 6 | Stabling and Grazing | 3 |
| Lost and Found | 1 | Tuition | 2 |



**PUBLIC AMUSEMENTS.**

**GAIETY THEATRE.**

To-night at 7.45, Matinee, Saturday, at 2.30,
JACK PAMOND, by arrangement with
Miss EVA MOORE presents
THE FAMOUS FARCE
**ELIZA COMES TO STAY,**
ONE CONTINUOUS LAUGH.
Preceded by the One-Act Play, THE PUNCTUAL SEX

**OLYMPIA THEATRE**

(LATE EMPIRE).
TWICE NIGHTLY ..... 7 AND 9.
ENORMOUS ATTRACTION OF
**ARTHUR SINCLAIR**
In "THE FLOUNCY DEMPSY."
Prior to his Departure for London.
Supported by J. A. O'Rourke, Sydney Morgan, Harry Hutchinson, Dave Morris, Joyce Chancellor, and Maureen Delany.
Box Office, 11-4. 'Phone D. 3308.

**METROPOLE.**

"SO THIS IS HOLLYWOOD,"
FEATURING
BETTY BLYTHE,
ALEXANDER CARR, VERA GORDON,
And Introducing
NORMA and CONSTANCE TALMADGE.
DAILY at 2.50, 5.0, 7.10 and 9.20 p.m.

LONDON'S FAMOUS CABARETS.
No. 1 THE NEW PRINCE'S FRIVOLITIES.
DAILY at 2.30, 4.40, 5.50, 7.10 and 9 p.m.

**THE METROPOLE RESTAURANT**

RE-OPENS
TO-DAY (FRIDAY).
Noted for quality of food and excellence of cuisine, the Metropole Restaurant can assure its Patrons of courteous and prompt service.
GRILL ROOM.
A la Carte and Grills served 11.30 a.m. to 9.30 p.m.
SMOKE ROOM.
A comfortable Smoking and Refreshment Lounge for gentlemen only, adjacent to Grill Room in Basement. Open 11 a.m. to 10 p.m.
FIRST FLOOR LOUNGE.
A new and luxurious Lounge has been provided on the First Floor for service of Tea Luncheons, afternoon Teas, Ices, and General Refreshments. Open 11.30 a.m. to 10.0 p.m.
SECOND FLOOR.
A la Carte Luncheons and Teas served here from 11.30 a.m. to 7 p.m.
A Special Table d'Hote 2/6 Luncheon is also served on this Floor from 1 p.m. to 3 p.m.
All Floors of the Restaurant are Fully Licensed.
ORCHESTRAL MUSIC PROVIDED DURING THE AFTERNOON AND EVENING.

**THE GRAFTON.**

VIOLA DANA, supported by PAT O'MALLEY, in
"THE BEAUTY CONTEST."
Also MUSIC MASTERS, "CHOPIN."

VISIT EXHIBITION OF PAINTINGS OF IRISH LIFE AND SCENERY BY WELL-KNOWN IRISH ARTISTS.
IRISH COTTAGE INDUSTRIES, LTD.,
80 GRAFTON STREET,
First Floor. Lift.

comhdáil na gceilteach.
TO-DAY'S PROGRAMME.
11 a.m.—Language Discussions:
Ireland (Chairman: An Op. S. MacEnrí);
Scotland (Chairman: Aongus Robinson);
Brittany and Wales (Chairman: Professor W. J. Gruffydd, M.A.).
3 p.m.—General Discussion on Morning Debates (Chairman: Dr. Douglas Hyde).

**CONCERT**
OF
**CELTIC MUSIC,**
Under the direction of Professor Robert O'Dwyer.
IN THE
ROUND ROOM OF MANSION HOUSE.
TO-DAY (FRIDAY),
JULY 3rd, 1925, at 8 o'clock,
In the Following Parties:
Brittany: M. Jean Bricler.
Wales: Miss Jennie Williams.
Isle of Man: Miss Anna Douglas.
Scotland: Neil McLean.
Ireland: Arthur Darley, Eoin Lloyd, Denis Cox, Seamus Clandillon.
Exhibition of Irish Dancing by Peig Medlar, Josephine Medlar, and Pupils.
Tickets:—5/-, 3/6, 2/6, 1/3.
Booking at Pigott's, McCullough's, and Cherry's.
K.A.A.

**PUBLIC AMUSEMENTS.**

**THEATRE ROYAL.**

6.45 ..... TWICE NIGHTLY ..... 9.0.
LEW LAKE presents a NEW MUSICAL COMEDY,
**THE LOVE DOCTORS.**
ALL STAR CAST INCLUDES
MAIDIE HOPE, ARTHUR TREACHER,
DOROTHY VIGGERS, BUNNY DOYLE,
AND FULL LONDON CHORUS.

comhdáil na gceilteach.
**INTERNATIONAL CELTIC CONCERT,**
THEATRE ROYAL,
SUNDAY NEXT, at 8 p.m.
Artistes:
MADAME LEILA MEGANE,
the Welsh Prima Donna;
NEIL McCLEAN,
ARTHUR DARLEY,
MISS JOAN BURKE,
DENIS COX.

NO. 1 ARMY BAND,
Personally Conducted by Colonel Friiz Brase.

Booking at Theatre and principal Music Shops. Every Seat in the Theatre can be Booked.
K.A.A.

**THE PAVILION,**
DUN LAOGHAIRE ..... 3.30 to 10.15.
Irene Rich, Marc McDermott, and Clara Bow, in
"THIS WOMAN,"
At 4.10, 6.35 and 9. Music Masters (LISZT).
At St. John Comedy. Hodge-Podge, Eve. etc.

**LA SCALA THEATRE.**

TO-DAY ..... 3-10.30.
OWEN MOORE and BESSIE LOVE
IN
"TORMENT."
A MAURICE TOURNEUR PRODUCTION;
Also
H.R.H. THE PRINCE OF WALES'S TOUR, PART 4.

**GREW'S CIDER.**

"THE JUICE OF THE CHOICEST CIDER APPLES."
Agents—
A. & R. THWAITES & CO., LTD., DUBLIN.

**PUBLIC NOTICES.**

KILLESTER & HOWTH ROAD NEW CHURCH.
On NEXT SUNDAY,
5th JULY,
THE MOST REV. DR. BYRNE,
Archbishop of Dublin,
WILL LAY THE FOUNDATION STONE
Of above New Church,
AT 3 O'CLOCK P.M.
Prior to the Ceremony
A PUBLIC MEETING WILL BE HELD
On the Site,
AT WHICH HIS GRACE WILL PRESIDE
ALL SYMPATHISERS AND HELPERS ARE
INVITED.

EXCHANGE OF UNEMPLOYMENT BOOKS FOR THE YEAR 1924-1925.
The Minister for Industry and Commerce desires to call the attention of Employers and Insured Contributors to the fact that the Unemployment Books for 1924-1925 cease to be current on 30th June, 1925, and must be exchanged for new books during the week ending 4th July, 1925.
Employers should communicate immediately with the nearest Employment Exchange or Branch Employment Office of the Department of Industry and Commerce, if they have not already done so, respecting the special facilities available in this connection. 37/H55.—W.H.Co.

**LEGAL NOTICES.**

STATUTORY NOTICE TO CREDITORS.
JOHN HICKEY, late of 11 Wellington place, Clyde road, in the County of Dublin, Gentleman, Deceased.
Notice is hereby given that written particulars of all claims against the estate of the above named, who died on the 11th September, 1924, must be furnished by the 4th day of August, 1925, to the undersigned Solicitors for the Administratrix, to whom Letters of Administration were granted in Dublin on the 10th day of July, 1925, and notice is hereby further given that the assets of the said Deceased will be distributed after the 4th August, 1925, having regard only to claims then received.
Dated 2nd July, 1925.
LITTLE and CULLEN, Solicitors for the said Administratrix, 24 St. Andrew street, Dublin.

Notice of Audit and Dividend.—93.
SAORSTAT EIREANN.
HIGH COURT OF JUSTICE.—IN BANKRUPTCY.
In the Matter of
ROBERT HAMILTON EDWARDS, of The Farm, Cabinteely, in the County of Dublin, Engineer, a Bankrupt.
A Public Sitting will be held before the Court, at the Law Courts, The Castle, Dublin, on Friday, the 17th day of July, 1925, at the hour of 11 o'clock in the forenoon, to audit the Assignees' Account and make a first dividend in this matter.
Dated this 1st day of July, 1925.
COOPER, Senior Assistant.
A. G. HOLLINSHEAD, Official Assignee, Courts, The Castle, Dublin.
EUGENE F. COLLINS and SON, Solicitors for the Assignees, 19 Eustace street, Dublin.

SAORSTAT EIREANN.
HIGH COURT OF JUSTICE—IN BANKRUPTCY.
PATRICK HANRATTY, of South Marsh, Dundalk, in the County of Louth, Farmer, was, on the 29th day of June, 1925, duly adjudged Bankrupt.
Public Sittings will be held before the Court at the Law Courts, The Castle, Dublin, on Friday, the 17th day of July, 1925, and on Friday, the 31st day of July, 1925, at the hour of 11 o'clock in the forenoon, whereat the Bankrupt is to attend, and to make a full disclosure and statement of his affairs, and the Creditors may prove their debts, and at the first sitting choose a Provisional Trustee. The Bankrupt is required to finish his examination.
All persons having in their possession any property of the Bankrupt should deliver it, and all debts due to the Bankrupt should be paid to Alfred G. Hollinshead, Official Assignee, Law Courts, The Castle, Dublin, to whom creditors may forward their affidavits of debt.
W. F. COOPER, Senior Assistant.
MICHAEL HEARTY, Solicitor, 17 Parliament street, Dublin.

ELIZABETH MOONEY, formerly of the Grand Hotel, Malahide, County Dublin, and late of Sloanwood avenue, Bournemouth.
All creditors of the above-named Deceased are required to send particulars of claims to the undersigned Solicitor for the Executor of the Deceased on or before the 1st day of August, 1925, after which date the assets of the Deceased will be distributed, having regard only to the claims which have been received.
JOSEPH E. MacDERMOTT, Solicitor, 31 Nassau street, Dublin.

**RAILWAYS.**

GREAT SOUTHERN RAILWAYS.
**ENNISCORTHY FAIR,**
MONDAY, 6th JULY, 1925.
In connection with above, on Sunday, 5th instant, a Special Train will leave Bray at 4.5 p.m. for Rathdrum, conveying passengers and stopping at Greystones, Wicklow, Rathdrum, Arklow, Gorey, Camolin and Ferns.
Connection will be made with the 3.30 p.m. train from Harcourt street, by which passengers will be booked to Enniscorthy.
M. F. KROGH, General Manager.
Kingsbridge, 2/7/25.

**TO-DAY'S ENGAGEMENTS.**

Gaiety Theatre—"Eliza Comes to Stay," 7.45 p.m.
Theatre Royal—"The Love Doctors," 6.45 and 9.
Olympia Theatre—"The Eloquent Dempsy," 7 and 9.
Metropole Cinema—"So This is Hollywood," 2.50, 5.0, 7.10, and 9.20 p.m. Cabarets at 2.30, 4.40, 5.50, 7.10, and 9 p.m.
Grafton Cinema—"The Beauty Contest."
La Scala Theatre—"Torment." 3 to 10.30 p.m.
The Pavilion, Dun Laoghaire—"This Woman," 4.10, 6.35, and 9 p.m.
Exhibition of Paintings, 95 Grafton street.
Celtic Concert, Sackville Buildings, 11 a.m.
Phil Eireann, 12 o'clock.
Irish Cottage Industries Society, 4 Upper City Quay, Dublin, 3 o'clock.
O'Connell street, 5 o'clock.
Concert at Mansion House, 8 p.m.
Dublin Circuit Court, 11 a.m.

**THE PRINCE OF WALES'S TOUR.**

FROM THE PRESS ASSOCIATION'S SPECIAL CORRESPONDENT.
*UMVUMA, Thursday.*
After travelling for the greater part of the night, the Prince arrived at Victoria, Mashonaland, from Bulawayo at 9.30 this morning, and, after a brief reception, motored twelve miles to the great Zimbabwe ruins, the mystery of which has never been explained.

**TECHNICAL SCHOLARSHIPS.**

In connection with the City of Dublin Technical Schools, ten scholarships are offered in cabinet-making and chair-making. Particulars appear in our advertising columns.


# The Irish Times.

*FRIDAY, JULY 3, 1925.*


## NEWS SUMMARY.

*IRELAND.*

The members of the Celtic Congress and the delegates now in Dublin were entertained at a banquet which was given in University College last night.—(Page 5.)

The Irish Boundary Commission, at Omagh yesterday, heard evidence on behalf of the Irish Free State, and concluded its local sittings.—(Page 9.)

After a long debate on unemployment Dail Eireann yesterday passed the vote for the Ministry of Industry and Commerce.—(Page 7.)

Mr. Thomas Johnson intends to resign the Chairmanship of the Labour Party in the Dail.—(Page 7.)

Complaints were made at yesterday's meeting of the *Gaeltacht* Commission that Government officials stationed in Irish-speaking districts could not speak Gaelic. Children learned Irish at school, but spoke English in their homes.—(Page 5.)

The long spell of fine weather was broken in many parts of the country yesterday by violent storms. Telegraphic communications with the West were interrupted.—(Page 7.)

*GREAT BRITAIN.*

In the House of Lords last night Lord Selborne moved for a committee of inquiry into the cases of Southern Irish loyalists who had lost property after the signing of the Truce. Lord Salisbury stated the terms which the British Government were prepared to extend to sufferers. In cases of special hardship redress would be applied to pre-Truce and post-Truce injuries alike.—(Page 7.)

Lord Cave, the Conservative Lord Chancellor, has been elected Chancellor of Oxford University.—(Page 7.)

It is understood that the coal-owners' proposals, which were considered by the Miners' Executive yesterday, are of a "drastic and revolutionary character."—(Page 7.)

In House of Commons, in Committee yesterday, added Clause 7 to the Contributory Pensions Bill.—(Page 6.)

The Duke and Duchess of York were present at the centenary celebration of the railway at Darlington yesterday.—(Page 7.)

*ABROAD.*

M. Tchitcherin, the Soviet Commissary for Foreign Affairs, declares that Russia took no active part in fomenting the trouble in China. He accuses Britain of trying to force a diplomatic rupture with China, which would lead to war.—(Page 7.)

Shanghai is reported to be quiet, but there news from Hong Kong is less favourable. Strikers who wish to return to work are being intimidated. Some anxiety is felt for the safety of American missionaries serving outside the town.—(Page 7.)

The continued fall in the value of the franc and lira is causing anxiety in Paris and Rome, where the problem of debts due to America is under consideration.—(Page 7.)

*SPORTING.*

At Bellewstown yesterday Kildarra Boy won the Crockafotha Plate, Puri the Leggan Hall Plate, Rising Moon the Stewards' Plate, Beddgelest the Corporation Plate, Bri Leith the Grand Stand Plate and Blue Fish walked over for the Kings Plate.—(Page 10.)

At Newmarket Solario won the Princess of Wales's Stakes.—(Page 10.)

At Worcester Silver Crag won the Midsummer Two-Year-Old Plate.—(Page 10.)

At Carlisle In Earnest won the Carlisle Bell.—(Page 10.)

*FINANCIAL.*

London stocks were idle and business was on a small scale. There was again selling from Paris. Some prominent Industrials moved against holders.—(Page 4.)

Conditions in Lombard street were quite comfortable, and overnight loans were made at 3½ per cent., down to 2½ per cent. £5,000,000 was repaid to the Bank of England.—(Page 4.)

In Dublin the market was dull and idle, and nearly all prices moved to lower levels, except Railway Ordinary Stocks, which improved.—(Page 4.)

### Bolshevism in China.

According to a report from Moscow, M. Tchitcherin, the Soviet Commissary for Foreign Affairs, has threatened the British Government with war. Some days ago the Earl of Birkenhead, Secretary of State for India, spoke very plainly of the pestilent intrigues which the Russian Government, while retaining an Embassy in London, is conducting against British interests in China. The most patient of Britons begin to find this anomaly intolerable, and the Bolsheviks recognise the fact. Tchitcherin's threat that the closing of the Russian Embassy in London may mean war is an attempt to bully the British Government and to secure a measure of support from the British Labour Party and the trade unions. For the latter purpose he dangles once more the worthless bait of a lucrative trade with his bankrupt country. The Government will treat both the threat and the bribe with the contempt which they deserve. In the House of Commons yesterday Mr. Austen Chamberlain said that Lord Birkenhead had spoken with a full sense of Cabinet responsibility. Mr. Chamberlain did not hesitate to add that his own recent reference to "the agents of another Power" who were fostering disturbance in China was meant for the emissaries of the Soviet. The British Government has nothing to fear or to lose from a candour which cannot aggravate the Bolsheviks' readiness or capacity for mischief. They are its tireless enemies in London, in China and in every other part of the world, and the seat of Empire will be a healthier place when it is freed of their presence. To-day a new situation in China is emerging clearly from the chaos of the last four years. A sinister power has taken charge of the forces of Chinese disorder and is directing them especially against British *prestige* and British trade. The troubles at Shanghai and other treaty ports are the work of excitable and half-educated students, controlled and stimulated by Bolshevist agents. "Young China"—its brain a welter of revolutionary ideas—is being moulded into an instrument of Moscow's revolt against ordered civilisation. It would be sheer folly to temporise with a menace that must be crushed if human society is to exist at all.

Fortunately, there is small likelihood that the Bolshevist conspiracy will succeed, although it may be a cause of much suffering to China and of much anxiety to the Western Powers. The mighty mass of China's four hundred million people are conservative tillers of the soil, as inapt for Communism as are the peasant proprietors of France and Western Ireland. The disorders are confined to the capital, the treaty ports and a few other cities, and even there the backbone of them is the student class. A large majority of the city populations lives by trade and commerce, and a reaction against Bolshevist influence is certain as soon as the results of falling trade begin to assert themselves. These considerations dictate a twofold policy to the Western Powers. In the first place, they must insist on the restoration of order at the ports and must take all necessary steps to protect the lives of their own nationals and their commercial interests. When the disorders have been quelled, with or without the help of the Chinese Government—but not sooner, as Mr. Chamberlain has declared—the Powers must unite to remove all legitimate causes of Chinese discontent. Such legitimate causes exist, and when they disappear Bolshevism's main opportunities for mischief in China will vanish with them. The new China is conscious of her place in the world. Western teachings have made her ambitious of national independence, and she demands a revision of many of the special privileges which foreigners have acquired within her borders during the last century. It is obvious that the security for the Western Powers' huge commitments in China cannot be weakened, but, subject to that condition, there is room for a reconsideration of a host of extra-territorial questions. The machinery for this reconsideration is provided by Resolution V. of the Washington Conference, and the United States Government has expressed its desire for early discussions with the leaders of Chinese opinion. They will become possible as soon as Western firmness and China's common-sense have disposed of the Bolshevist danger.

### The Cattle Trade.

We await with interest the publication of the report of the Departmental Committee which was appointed last January by the Minister for Lands and Agriculture to make recommendations concerning the marketing of Irish live-stock in Great Britain. We understand that the report has been handed to Mr. Hogan, and that it contains suggestions for some very drastic reforms. The document has been signed by representatives of many interests, including the farmers, the cattle-traders, the railway and shipping companies and the Society for the Prevention of Cruelty to Animals. The reform of the cattle trade in the Free State is long overdue. Last year the grand total of Free State exports amounted to nearly £48,500,000. Of this sum nearly £20,500,000, or 42 *per cent.*, represented animals for food, and £17,275,000, or 35 *per cent.*, represented live cattle. If the Free State cattle trade were doubled. The cattle which are being exported at present supply only a tithe of the British demand, and the Irish farmer does not take the trouble to finish them. He knows that they will fetch a comfortable price, which is sufficient to give him a handsome profit on his turnover, and consequently he does not bother about either the finishing of his beasts or their physical condition when they reach Great Britain. The result of this inexcusable apathy is that Irish cattle arrive in England and Scotland in such a condition as to reduce their value to a considerable degree. The treatment of the beasts on their journey from the Irish farm to the cross-Channel port is abominable. A maltreated bullock loses much weight. It has been estimated that the average animal loses between one-quarter and one-half a hundred weight in transport to Great Britain, and when one recalls the fact that our exports last year included nearly a million cattle, the effect of such losses on the national turnover becomes clear.

The problem of the Free State cattle trade falls into two parts. In the first place, the breed of our cattle must be improved. The Government already has taken steps to achieve this end, and its Live-Stock Breeding Bill ought to result in a marked change within a few years. The active sympathy of the farmer, however, is essential; for the Government cannot force breeders to raise the standard of their stock. At present the quality of Irish cattle in the British market is below that of the cattle of competitive countries, because Danes, Dutchmen and Englishmen themselves take an intelligent interest in their industry, while our Irish cattle-traders seem to be content to maintain a system that has nothing to recommend it and puts a premium upon laziness. In conjunction with the raising of the breeding standard there must be a complete reform of transport. The existing arrangements for the transport of live-stock are hopeless. The unfortunate animals are driven in herds along country roads to railway stations and are beaten unmercifully *en route*. Then they are crowded into railway trucks, to be transferred again at Dublin, and finally driven to the docks where their treatment at the hands of the drovers is a notorious scandal. It is high time that the motor lorry should be used over short distances to save the cattle from the ash-plants of country yokels; and if some kind of "amphibian" vehicle could be devised to obviate the necessity for reloading a great step forward would be made. It is essential also that the embarkation of beasts shall be simplified; for it is at the quayside that they lose most of their weight and receive the worst handling. We announced last week that a syndicate was being formed in England for the development of the Irish produce trade, and we hope that the Free State Government will give it every encouragement. Committees may recommend and Governments may adopt their recommendations, but, in the long run, the people who have a financial interest in the business are those who are the most likely to bring it to its maximum efficiency.

### A Century of Railways.

Nearly a quarter of a million people flocked to Darlington to witness the display of locomotives and rolling stock in which a century of material progress was epitomised. Primitive steam engines—unsightly structures of pipes and shafts—lumbered along the lines, and after them slid, with the quiet ease of enormous strength, the modern leviathans of the railroad. The carriage in which men were hauled in the second quarter of the last century was clumsier than a coal truck of to-day, and the smoke of the engine blew over its exposed passengers. The modern carriage, with sleeping saloons, luxurious dining rooms, and even miniature cinematographic theatre with "wireless" instruments regaling the passengers with music caught from "broadcasting" stations in foreign lands, displays the luxury, as well as the consummate utility, achieved by railway engineering. These marvels of progress must have struck the imagination of the spectators, but Stephenson brought upon the world stupendous changes which could not be exhibited at Darlington. His invention gave every State means to move its forces rapidly about its territory, and thus to put down lawlessness and establish unchallenged authority. The railways also made industrial progress possible, and brought new and wealthy cities into being. They brought remote capitals into constant contact, and made continents virtually as small as single countries. A hundred years ago the Duke of Wellington, victor of Waterloo, was afraid to trust himself to Stephenson's adventurous piece of mechanism, and a scoffer declared that a cow on the line would frustrate the whole undertaking. To-day the railways grasp the globe in as intricate a system as the nerves of a human body and knit the centres of civilisation to the uttermost places of the earth.

### Butterflies.

It is not sad fancy which leads men to think that butterflies were a commoner sight when they were young. The gay pinions of the Painted Lady, the bright gleam of the Scarlet Emperor and the dizzy flash of the dragon-fly—these more rarely delight the eye than in former days. The butterfly clans are passing away, and it is feared in Britain that many of the most beautiful species soon will be wholly extinct. Scientific collectors of butterflies are fewer than of old, but thoughtless slaughter has grown apace. City folk, removed by generations from the comradely communion with nature which belongs to rural life, often are wantonly destructive. The swarming population of industrial Britain has made its holiday trips to the country occasions of injury to the "flying flowers" as well as to the flowers of the field. The expansion of the cities, with the pouring of coal and sulphur fumes into the air and the removal of flowers and plants which form the butterfly's favourite environment, is completing the work of cruel hands. The Curator of Leeds Museum, Mr. H. Crowther, recommends the provision of sanctuaries for butterflies, as well as for birds. He observes that during the past sixty or seventy years many species of butterfly, with marvellous instinct, have sought to resist destruction by imitating the changing colour of the world in which they spend their fragile lives. Thus the peppered moth, in the manufacturing districts, has changed his colour to a sooty black; other varieties, though stingless, have imitated bees and wasps, thus mutely reproving mankind for its callous treatment of the defenceless.

## OBITUARY.

### MR. JOSEPH TODHUNTER PIM.

We regret to announce that Mr. Joseph Todhunter Pim died yesterday at his residence, Rinnamara, Monkstown, Co. Dublin, in his eighty-fourth year.

Mr. Pim was a son of the late Mr. Jonathan Pim of Greenbank, Monkstown, and Susan, daughter of the late M

# LONDON LETTER.

## AN IRISH DEBATE.

59 FLEET STREET, LONDON,
THURSDAY NIGHT.

Very great interest was taken in the Irish debate in the House of Lords this afternoon; for when Lord Selborne rose to speak at a quarter-past five there were quite a hundred Peers present, while in the gallery round the House was a number of Peeresses. The venerable Marquis of Lansdowne sat on one side of Lord Selborne, while the somewhat grim figure of Lord Carson sat on the other. Other Irish Peers present were Lord Waterford, Lord Danesfort, Lord Oranmore and Browne and Lord Donoughmore. The House of Lords is not often inclined to demonstration, but this evening there were many low murmurs, signifying cheers, as Lord Selborne set forth his case.

Lord Oranmore and Browne followed Lord Selborne, and, though in opening he remarked that he had told his story last year, the year before, and probably the year before that, he made a most effective speech. It was on the long side, but the House was so interested that the Peers sat silent and still while he related in rapid succession tales of hardship and injustice inflicted on unfortunate loyalists. The Bishop of London, in his robes, twisted himself round to catch every word, while the Peers on the Opposition Front Bench, Lord Arnold and Lord Olivier, sat forward to listen. Below Lord Oranmore were seated Lord Salisbury, Lord Cecil, the Duke of Sutherland and Lord Peel on the Government Front Bench, and it was evident from the attention which these Peers paid to the speaker that his remarks had some little effect.

*The Government's Case.*

The debate went on for a considerable time, the speakers including the Duke of Northumberland, who urged a committee of inquiry as the only solution of the difficulties. The Marquis of Salisbury replied for the Government, and, while admitting that injustice had been done, said that they were bound by the letter of the agreement in the matter of compensation. He paid a warm tribute to the straightforwardness of Mr. Cosgrave, who had always dealt with the Government on very fair terms, though what he believes to be right does not, perhaps, agree with what we think. He invited the Peers who supported the motion to confer with the Government in order that the difficulties in the way of the proposed inquiry could be explained. Lord Carson having quoted many cases of hardship, and the Government having nothing to offer which would meet the necessities of the case, as Lord Selborne and his followers saw them, the debate was adjourned until July 15th—a rather inconclusive winding up of an interesting debate. Lord Selborne made an interesting reference to the Duke of Devonshire in the course of the debate when he remarked that the illness of the Duke was deplored, and that it was hoped that he would soon be seen among the Peers again.

*All-Night Sessions.*

The House of Commons had another all-night sitting last night, and it was nearly six o'clock before the members present went home. The Government has succeeded in passing the first five clauses of the Pensions Bill establishing the basis of the pensions. The Socialists are determined to persevere with their opposition to the Bill, and in order to carry on their obstruction they have followed the example of the Conservatives, and divided their party into two groups of seventy-six. Each group is to take turn in fighting the pensions battle on the floor of the House. At the moment, a late sitting to-morrow and a sitting on Saturday seem to be quite within the bounds of possibility.

*Britain's Debtors.*

Members of Parliament are beginning to speculate as to the possibility of this country's getting a little money from its debtors, and hopes have been raised by the intimation that Mr. Chamberlain has handed a Note to M. Fleurian concerning the debt owed to this country by France. It is reported that the French Government regards the Note as being of quite a friendly character, and will give it attention. A similar Note has been sent to the other States owing this country money, and, while there is no demand for immediate payment, there is a definite request that the various Governments will give a date when negotiations for ultimate payment may be opened. In any event, the sending of the Notes is regarded by members as a step forward.

*Communism in England.*

I understand that the Government intends to take some definite steps before long to deal with the Communist menace in this country, and its first step will be a declaration to keep out all agitators sent here from Russia. It has been known for some time that a considerable invasion of Bolsheviks was probable, in order that the expected industrial troubles might be properly fanned, but the police are taking steps to render the entrance of these unwelcome visitors impossible. Every port and every vessel are to be most carefully watched, and any suspicious character unable to give good reasons for landing will be deported without delay.

*The Railway Crisis.*

The proposals placed before the representatives of the railway employés by the companies last week have not yet been officially revealed, but the belief that they included a reduction of five *per cent.* all round in directors' fees, salaries of the management and wages of the employés of all grades is probably well founded. It cannot be said that this proposal, standing by itself, will inflict any undue hardship; and, if it is accompanied by an assurance that the counter-claims by the companies in connection with the demands contained in the "National All-Grades Movement" of the National Union of Railwaymen are to be suspended while the new scheme is in operation, the men will gain far more in security than they will lose in cash. It is to be hoped that the Union officials will recognise the advantages of accepting the agreement without long and bitter discussions.

*The P. and O. Line*

For nearly fifty years London has been the headquarters of the vessels of the P. and O. Line, and the announcement that from next Saturday a call will be made at Southampton has had the result of creating some uneasiness, lest the company should go back to Southampton, with which port it severed its connection in 1881. It can be stated, however, that at present there is no intention of leaving the Thames, where the docking accommodation is being still further improved. The call of the P. and O. boats at Southampton will be made fortnightly, and will be for the purpose of taking cargo on board. The first call will be made by the Khyber, a vessel of 9,000 tons, and thereafter it will be continued with the fortnightly service to the Far East.

## THANKS FROM THE KING.

Sir Frederick Moneypenny, C.B.E., Belfast, has received the following letter from Lord Stamfordham:—"I have submitted to the King the specially bound copy of the civic programme for the celebrations in memory of the Battle of the Somme. I am commanded to express His Majesty's thanks for this record of the manner in which Belfast keeps the ninth anniversary of the battle, in which so many men of the Ulster Division made the supreme sacrifice."

# CHINA'S OWN REVOLT.

## RUSSIA DENIES COMPLICITY.

## BRITAIN ACCUSED OF PROVOCATION.

## "NEXT STEP WILL BE WAR."

## SOVIET MINISTER'S THREAT.

M. Tchitcherin, the Russian Soviet Commisary for Foreign Affairs, in a statement issued in Moscow, declares that the fierce campaign which is being carried on by parts of the British and foreign Press against the Soviet Government in connection with the events in China has now received quasi-official sanction in the recent speech of the Secretary of State for India, Lord Birkenhead, on the question of Anglo-Soviet relations.

"Lord Birkenhead," he says, "appears to be aiming at breaking off diplomatic negotiations with the Union of Soviet Socialist Republics, and the next step can only be war. Let everyone imagine the results of a diplomatic break between Soviet Russia and Great Britain. In Great Britain unemployment grows apace and industrial unrest is rife, while her foreign trade balance has been seriously undermined. On the other hand, there has been an enormous growth of industry and trade in Russia, which will now be in a position to place more orders in England than hitherto."

### SYMPATHY, BUT NO ACTIVE HELP.

The recent outbreak in China, M. Tchitcherin continued, is wholly due to the revolt of the Chinese against political and economic oppression on the part of Great Powers. Speaking in the name of Russia, he declares that his Government has done nothing which could damage the foreign trade of China with Great Britain. He does not wish to conceal the fact that the Government and public opinion in Russia sympathise with China in her struggle, but that does not mean interference in the internal affairs of another State.

The Chinese people have never given Lord Birkenhead a mandate to make decisions for them as to how they should govern themselves. The Chinese people alone have the right to dispose of themselves.

## SOVIET INFLUENCE.

### MR. CHAMBERLAIN'S DEFINITE STATEMENT.

Lieutenant-Colonel Sir F. Hall asked the Prime Minister, in the House of Commons yesterday, whether the statements made by the Secretary for India and the Attorney-General as to the intention of the Government to take serious steps to stop the Bolshevist intrigues against this country and British interests in China and elsewhere, were made with the authority of the Government, and what practical steps would be taken to give effect to those intentions.

Mr. A. Chamberlain said that the statements were, of course, made with the full sense of the obligations of Cabinet responsibility. The Government was watching the situation, and would take from time to time whatever measures were required to protect British interests.

Lieutenant-Commander Kenworthy—Does that mean that the Secretary of State accepts the statement that Bolshevist intrigues, presumably Russian intrigues, were responsible for the present disorders?

Mr. A. Chamberlain said that he had already answered that question in the House.

Lieutenant-Commander Kenworthy said that Mr. Chamberlain mentioned a certain nation, but gave no nearer indication than that. He would ask him if he accepted the statement that this was presumably Russian action.

Mr. Chamberlain—I deliberately refrained from mentioning any particular nation, but I said foreign influence was being used to foment trouble. If the hon. member persists, I will say that I meant Soviet influence.

### "SHEER BOLSHEVISM."

*SHANGHAI, Thursday.*

A thousand British residents in Shanghai have sent the following telegram to the Labour Party in England:—"In the interests of British trade with China and of British workers, both in the homeland and in China, we request you to refrain from further resolutions on recent lines, which show a lack of knowledge of the causes of the riots and the anti-foreign sentiments of the Chinese. The statements made by Ministers in the House of Commons have been the unvarnished truth. Labour conditions here are not the real cause of the present trouble, much of which is due to sheer Bolshevism, working upon ignorance and unassimilated Western education."

## SITUATION EASIER.

### RUSSIAN EMISSARIES ON TRIAL.

*SHANGHAI, Thursday.*

The strike position is unchanged, but the general situation is quieter, although the head Chinese foreman at the Shanghai water works was shot dead in the street this morning. The number of volunteers is being reduced.

A message from Ningpo states that there were demonstrations there on June 30, but that no riots occurred. Martial law was declared yesterday. A message from Chungking states that the Japanese residents in the native city have been transferred to the Japanese concession.

The keenest interest is being taken in the trial before the Mixed Court of the Russian subjects, Dosser and his wife, who have been arrested as suspected Bolshevists. The accused persons are charged with making preparations to commit a hostile act against certain foreign States, with possessing literature likely to cause a breach of the peace, both contrary to the Chinese Criminal Code, and also with menacing order in the foreign settlement.

A number of interesting documents have been produced in court, including a Moscow passport stating that Dosser was proceeding to Peking at the disposal of the Soviet Embassy, and a certificate stating that the "Agitation Department" of the Third International was sending Dosser to South China to organise Strike Committees. A quantity of literature addressed to Borodin, the Soviet agent at Canton, was also produced. The Soviet Consul here denies the authenticity of the certificate which was produced.

The hearing of the case has been adjourned until to-morrow.—(Reuter.)

*PEKING, Thursday.*

It is stated in trustworthy Chinese circles that the three Chinese delegates appointed to take part in the settlement of the Shanghai affair have virtually resigned. They have addressed a petition to Marshal Tuan Chi-jui, Chief of Executive, recommending that the affair should be handled by the Waichiaopu (Chinese Foreign Office), although they add that they would be willing to undertake negotiations for the revision of the Treaties.—(Reuter.)

### AMERICA AND TREATY RIGHTS.

*WASHINGTON, Wednesday.*

With reference to the report that the new United States Minister to China had been given instructions indicating the desire of the United States Government that the whole question of extra territorial rights in China should be taken into consideration at the earliest possible moment, it is pointed out that the United States Government would regard favourably the early convening of the International Commission, for which the Washington Arms Conference provided, to study ways and means of supplementing extra territorial treaty rights in China with a Chinese judicial system, to which matters involving American nationals could be safely entrusted.—(Reuter.)

# THE LABOUR PARTY.

## MR. T. JOHNSON TAKES A BACK SEAT.

## RESIGNATION HINT.

BY OUR POLITICAL CORRESPONDENT.

It was noted in Dail Eireann yesterday that Mr. Thomas Johnson, Chairman of the Parliamentary Labour Party, instead of occupying his usual seat on the Front Opposition Bench, sat on a back bench.

The change excited much comment among the members of other parties, and it was suggested that there had been a split in the Labour ranks. When I asked Mr. Johnson at the end of the sitting whether there was any truth in the rumour, he said: "My colleagues and I are in complete agreement. There is no dissension. I am relieving myself of some of my responsibilities, and the chairmanship of the party in the Dail is one of them."

### THREAT TO RESIGN.

It may be recalled that at a local election meeting in Naas on June 15th Mr. Johnson expressed grave dissatisfaction with the Government's handling of the unemployment problem, and declared that unless the period of benefit under the Unemployment Insurance Act were extended he would resign from the Dail and have nothing more to do with Parliamentary representation.

At the time Mr. Johnson's announcement received little attention. It was regarded merely as an election speech.

Since then, however, things have been happening, and to-day it is quite clear that the question of his resignation from the Dail has been engaging his own and his party's serious consideration. Rumour had it early this week that the Labour members had decided to resign in a body as a protest against what they allege to be the Government's failure to devise measures for even a partial solution of the unemployment problem. Later, however, came the suggestion that some differences of opinion among the members of the party were manifesting themselves—that there was lack of unanimity on the question of the impotence of Parliamentary institutions.

### PATIENCE EXHAUSTED.

In his speech at Naas Mr. Johnson said that he had appealed to the Minister for Industry and Commerce to introduce a new Unemployment Act before the present session concluded, but that the Minister gave him "absolutely no hope." The appeal had been renewed, and the Government, he said, had been given three weeks to consider it. If the answer were as before, it would be up to the Labour Party to do everything in its power to rouse the unemployed throughout the country and to prevent the Dail from adjourning until the necessary legislation had been passed.

He had been very patient, he told the meeting, but he could no longer accept responsibility for "keeping an orderly tongue and checking violent spirits." He had come to the end of his patience, and he did not know what the next step would be.

The discussion on this vote ended in the Dail last night, and, as reported in another column, the Labour Party expressed in strong terms its views of the Government's decision not to extend the unemployment benefit period.

### DESPAIRING SPEECH.

When the discussion opened on Tuesday, Mr. Johnson said that he had done his best to teach the working classes to make use of the institutions of the country for the purpose of remedying their grievances "without having recourse to the violence which revolutions of a catastrophic character entail." He had now found that they could not rely on Parliament to do anything for them, and that they had better use their industrial machine to force the community to think of them.

A meeting of the Labour Party was held on Wednesday to consider the position. Mr. Johnson is understood to have again posturated his belief that his resignation was desirable, but not all the members of the party seem to be convinced of the futility of Parliamentary representation. It is plain, however, that the party is determined that the Dail debate shall not be the end of the chapter.

When he was speaking in Naas, Mr. Johnson declared that he could "no longer accept responsibility for keeping an orderly tongue and checking violent spirits."

His presence in the back benches of his party yesterday is meant, I am informed, "to be an indication for the Government of that unpreparedness."

### STILL LEADER.

Mr. Johnson, my informant added, was still leader of the party, but in moving from his accustomed seat he was showing that he no longer was responsible for the actions of his followers or colleagues.

## MARKETING OF LIVE STOCK.

### DEPARTMENTAL COMMITTEE'S REPORT.

It is understood that the Minister for Agriculture has now received the report of the Departmental Committee which was appointed last January to make recommendations as to improvements in the present methods of marketing Free State live stock.

The report is signed by representatives of railway and shipping companies, members of the Irish Farmers' Union, the Cattle Trade Association, and the Salesmasters' Association, and also by representatives of the Society for Prevention of Cruelty to Animals and the Civic Guard.

The most striking passages in the report fully bear out the general public belief that much avoidable cruelty, with heavy depreciation in the value of cattle and other animals, is widely prevalent in the Free State.

There is reason to believe that the report, when published, will disclose recommendations for sweeping reforms, especially in connection with the internal transport of cattle; and it is anticipated that the whole document will form the subject of interesting discussions in both the Dail and the Senate at an early date.

## SENATE ELECTIONS.

### GENERAL HICKEY PROPOSED AS CANDIDATE.

Nine persons were proposed yesterday by members of the Dail for inclusion in the panel of candidates for the coming Senate elections. The names are:—

J. Coughlan Briscoe, General Secretary, All-Ireland Tenants' League.

James Dillon, farmer, Tullaroan, Co. Kilkenny.

Major-General Sir W. Hickey, President of the Legion of Irish ex-Service Men.

James P. Higgins, ex-Mayor of Sligo.

M. F. O'Hanlon, General Secretary, Irish Farmers' Union.

James J. Stafford, shipowner and merchant, Wexford.

John Ryan, farmer, Kilkinure, Co. Limerick.

Michael Jordan, farmer, Ballyhamilton, Ferns, Co. Wexford.

Martin M. Egan, farmer, Dalystown, Loughrea.

The Dail will vote on the preliminary list next Wednesday.

## NEW CHURCH FOR KILLESTER.

The foundation stone of a new Roman Catholic Church at Killester will be laid on Sunday next at 3 o'c. by the Most Rev. Dr. Byrne, Archbishop of Dublin. The need of a church in this district has arisen in consequence of the establishment of the new settlement for ex-soldiers and sailors at Killester, where several hundreds of families are now in residence. The great majority of them are Roman Catholics. The original scheme for the settlement included the building of a church and schools, but this portion of the plan had to be omitted. The adjoining churches of Coolock and Clontarf have had to be used by the residents of Killester, notwithstanding that both are a considerable distance away and are already overcrowded.

The Rev. Father McCarroll, P.P., Coolock, has now entered on the task of providing a church for Killester, which will be near the village and large enough to accommodate all who belong to his flock. Prior to the laying of the foundation stone a public meeting will be held to consider matters in connection with the project, and at this meeting the Archbishop will preside.

# EVOLUTION OF THE RAILWAY.

## CENTENARY CELEBRATIONS AT DARLINGTON.

## WONDERFUL SERIES OF TABLEAUX.

Hauling a replica of the train which ran at the opening of the Stockton and Darlington Railway—the first in the world—a hundred years ago, "Locomotion No. 1" was the most remarkable feature of the railway centenary celebrations at Darlington yesterday. The "march past" of veterans and moderns in the locomotive world was six miles in length and took just over an hour to pass the grand stand. It was a wonderful parade of scientific accomplishment.

The procession embraced everything in the way of railway engines and trains, from the locomotive built by Stephenson at Hetton Colliery, in 1822, to a strikingly interesting *tableau* train drawn by a mineral engine, wearing *chevrons*, denoting distinguished service in the late war. The tableau, in six pictures, showed the evolution of the wheel in transport.

The Duke and Duchess of York, who attended, started early on what was a veritable whirlwind of ceremonies in connection with the centenary. Darlington and Stockton joined hands in the ceremonies, as they did a century ago. Vast numbers of people from all parts of the country thronged the beflagged and decorated streets to witness the procession of railway engines and vehicles from "Locomotion No. 1," and the "Rocket" to the last development in rail speed. When the Royal party arrived at the grand stand, between Darlington and Stockton, where the parade took place, they beheld a demo mass of people who had come on foot and by all manner of vehicles. The whole country went on holiday for the occasion, and there were spectators from all countries, with the exception of Germany and Russia.

When the head of the procession approached the Royal stand, where Viscount Grey and the railway directors were present, with the Duke and Duchess, there went up a great cheer which was carried along the six-mile route by over a quarter of a million people. The ceremony was also remarkable for the display of democratic dress. There were no top hats, no frock coats, nor, indeed, any of the sartorial demonstrations usually associated with the presence of Royalty. Ordinary dress was the rule even among the Royal party itself; for the Duchess was in a serviceable frock and the Duke had a blue lounge suit. It was a wise provision; for, so much was crowded into one day that all idea of change of clothes at any period was out of question.

After the procession, Viscount Grey presented the Duke with a silver replica of "Locomotive No. 1," and tender.

The Duke received a silver replica of the historical Stockton and Darlington Railway passenger carriage.

Their Royal Highnesses afterwards went to Stockton, where the Duke unveiled a tablet at St. John's crossing, to commemorate the spot where the first railway passenger ticket was issued.

The elaborate programme was carried through in glorious weather, and there was no hitch in the whole proceedings.

### RAILWAY OFFICIALS HONOURED.

In connection with the Railway Centenary, the King has been pleased to approve the following, among other, appointments to the Order of the British Empire:—

C.B.E.—Robert Christopher Irwin, Esq., Secretary of the London, Midland, and Scottish Railway; Albert Ernest Bolter, Esq., Secretary of the Great Western Railway; Charles Sanders, Esq., divisional general manager of the North-Eastern area of the London and North-Eastern Railway; Gilbert Savill Slumper, Esq., assistant general manager, Southern Railway, Waterloo Station.

O.B.E.—Samuel Lees Murgatroyd, Esq., permanent way engineer, London and North-Eastern Railway; William George Percy Maclure Esq., in charge of locomotive running department, London and North-Eastern Railway; Owen Glynne Roberts, Esq., assistant to general manager, London, Midland, and Scottish Railway; Evelyn Ashton Davies, Esq., M.B.E., general superintendent (passenger, commercial), London, Midland, and Scottish Railway, Derby; Arthur William Allen, Esq., mineral manager, London, Midland, and Scottish Railway; Frederick Austin Brant, Esq., Continental assistant to the chief commercial manager, Southern Railway; Elias Ford, Esq., chief goods manager, Great Western Railway; Edward Lowther, Esq., J.P., chief dock manager, Great Western Railway.

## COLLISION WITH A SUBMARINE.

### ACCIDENT ON A VOYAGE FROM DUBLIN.

The ss. Greenisland, one of the fleet of coal boats owned by Messrs. John Kelly, Ltd., Belfast, collided with a submarine while on a voyage from Dublin to Ayr to load coal. The steamer, which is about 300 tons, was in charge of Captain S. Davison.

The shock of the impact, it is stated, was not very severe, and the vessel at once reversed, and finally the steamer came to a dead stop. In the fog, however, the submarine disappeared, still on the surface of the water, and it is believed that she was not seriously damaged.

Captain S. Davison altered his course and made for Belfast to report the occurrence and also survey. Some of the vessel's plates were dented, but it was stated on authority that although she had sustained a certain amount of damage it was not serious.

The Greenisland, we are informed, is in ballast, and the injury is principally above the water line.

At the present time there are being carried out extensive movements of submarines and other vessels of the navy, and it is presumed that the submarine which collided with the Greenisland was one of a number which was engaged in practice operations.

In his report to the owners of the Greenisland, Captain Davison states that the commander of the submarine was apparently satisfied that he had sustained little if any damage, for he volunteered the information that "he was all right."

## HEAVY THUNDERSTORMS.

### TELEGRAPHIC COMMUNICATIONS INTERRUPTED.

The long spell of dry weather was broken in many parts of the country during Wednesday night and yesterday by violent thunderstorms and heavy rain. Telegraphic communication with the West was interrupted yesterday evening by storms in Co. Galway. The 7.50 p.m. train from Galway to Dublin was delayed for an hour at Woodlawn last night by a breakdown of the signalling arrangements, caused by lightning.

Dublin enjoyed a perfect summer's day yesterday, with twelve and a half hours' sunshine, although the barometer continued to fall, and at 10.30 p.m. was 29.75, the lowest reading since May 29 last. The night was sultry, and the Meteorological Office forecasts local storms.

### LIGHTNING STRIKES CYCLIST.

Frank Connolly, King street, Newcastle, Co. Down, sustained serious injuries when lightning struck the handlebars of his bicycle. In falling from the machine he knocked down another man, who was slightly hurt. Connolly was unconscious for several hours.

A severe thunderstorm passed over Tipperary yesterday afternoon, and rain fell heavily for half an hour.

### 36 DAYS' DROUGHT BROKEN.

Thunderstorms were reported yesterday at Northampton, after a drought of 35 days, and at Bristol the first rain for nearly five weeks fell. At Swansea, which had had a spell of 32 rainless days, and at Newport, Mon., where no rain had fallen since June 1, there were violent storms. Newport was deluged, the storm lasting for two hours. The tramways overhead cable in the centre of the town was struck by lightning, and burst into flames.

(Continued on Page 8, Column 3.)

# POST-TREATY DAMAGE.

## LORDS AND IRISH LOYALISTS.

## A COMMISSION OF INQUIRY ASKED.

## BRITISH GOVERNMENT'S OFFER.

The House of Lords yesterday discussed a motion by Lord Selborne asking for the appointment of a committee by the Government to make recommendations as to the compensation which ought to be paid to those Irish loyalists who had claims for compensation for post-truce malicious injuries, but who had not received from the Free State compensation in accordance with the provisions of the Criminal and Malicious Injuries Acts. The motion asked for an inquiry into the cases of those who had no legal claim for compensation under existing legislation, but who had suffered in person or property owing to the withdrawal of British protection in Southern Ireland.

Lord Salisbury, in replying for the Government, said that where compensation had been paid in depreciated Stock the British Government were prepared to make good the difference between the real and the nominal value of the Stock. In cases of loss not covered by Irish legislation, the Government were prepared to make advances *ex-gratia* where there was special hardship, and these redresses of injury applied to pre-truce and post-truce injuries alike.

## NEED FOR INQUIRY.

### ENORMOUS INJURIES.

(SPECIAL TELEGRAM.)

*WESTMINSTER, Thursday.*

Lord Selborne, in moving his motion, said that the subject of it had several times been before the House. He made no apology for again bringing it to their notice, because the wrongs which had been suffered were so great that he was quite sure that the House ought not to lose cognisance of the question until it was settled by justice. He would confine his remarks to the subject of post-truce injuries to the property and persons of the loyalists of the South of Ireland. No one doubted or denied that the injuries were enormous and very serious. Although the Free State Government was primarily responsible for compensation, the ultimate responsibility rested upon the British Government. They had had statements from all the Governments since 1921 confirming the ultimate responsibility of this country to see that justice was done to these unfortunate people. Had justice been done? He suggested that the Irish Free State had failed—certainly in many cases—to discharge the responsibility which rested upon them. In 1923 they passed an Act by which they completely altered the basis on which compensation had been awarded, and they had reduced compensation to an amount which was almost inadequate, and in many cases illusory. The British Government were bound to see that fair compensation was paid.

He moved for a committee of enquiry, because this was a very complicated question. It was not possible for the Government to fulfil the obligation which lay upon it unless the cases were carefully investigated by an impartial tribunal. The English Government had carried out all their obligations to Ireland in the spirit as well as in the letter in respect of compensation. It could not be said that everyone was contented with what the Free State had done in the matter of fulfilling their obligations. There was a very profound impression that grave injustice had been done. Lord Selborne said that he had heard of a colonel living in Kenmare, Kerry, whose house was raided on eighty or ninety occasions. The last occasion on which it was raided the colonel and his wife were forced to fly, and eventually landed in England on a tramp steamer. The marauders burnt his house, destroyed his garden, slaughtered or drove away his cattle and everything that he possessed was destroyed. The strain and anxiety on their minds was indescribable, and resulted in the death of the Colonel's wife a year ago. The case had not yet come on before a court in Ireland, and the Colonel had not received any compensation at all. It was a typical case of what men had suffered in Ireland only because they had served in the British Army.

These people had suffered a great wrong, and they had suffered only for one reason, because they were loyal to the King, because they did not think that to love Ireland was to hate England. It was their part, as an honourable nation, to see that the pledges to the Irish loyalists were fulfilled.

### THE ONLY SOLUTION.

The Duke of Northumberland said that, as Chairman of an association which distributed relief to these unfortunate people, he had some experience of their sufferings. He had become convinced that a Committee of Inquiry was the only solution of the matter. It was obvious that the Colonial Office could not arrive at the facts, and no official inquiry would do so. It was an absurd situation that the Government, which admitted its obligations, should be dependent for information from more or less unofficial and charitable organisations. It was quite unnecessary to inquire into the pledge given by the Government about compensation, and it was unnecessary to labour the point that the compensation awarded was inadequate, for Free State judges had admitted that it was not.

After mentioning several cases of hardship, his lordship said that great hardship was also caused by the postponement of the hearing of claims. He mentioned the case of tenant farmers, a number of whom his lordship's association had been dealing with. The property of these persons had been damaged and they were now eking out a precarious existence on loans from banks. The farmers had been forced to sell immature stock and were gradually depleting their capital, the result of which would inevitably be bankruptcy. The Irish Grants Committee in the past had been making advances to people on their claims for compensation, but the danger of this again was that they were living on capital and by the time their claims were settled there would be no money for them at all.

Neither, proceeded his lordship, was there any need to inquire into the hardships of people who were paid compensation by Free State Bonds instead of cash. Here, again, there was loss and great hardship. Neither was the object of the inquiry to establish the Government's obligations, but the amount of money due from the Government to these unfortunate people. Even if compensation were out of the way altogether that would relieve only a fraction of the suffering of loyalists in Ireland. There was the case of farmers who had to pay rents, rates and taxes, while prevented from using their land. Another class comprised those who claimed a refund of income tax and could not get it, and finally, there was the class of sufferers styled "consequential damage cases," many of whom were now absolutely ruined.

### LORD SALISBURY'S REPLY.

The Marquis of Salisbury, replying, for the Government, said that he was absolutely convinced that injustice had been done; that wrongs were doubled, and he could not say that he was altogether surprised at the result. There might well be many wrongs still continuing. He was not there to deny those wrongs.

"I hold no brief for the Irish Government," he added. "Why should I? At the same time it would be only just to say that so far as principles which he has laid down are concerned, we have always found Mr. Cosgrave a very straightforward Minister, indeed. He has always dealt with us on very fair terms, but, of course, what he believes to be right does not, perhaps, agree with what we think." He thought it only right to say that. The Government were bound by the letter of the agreement in the matter of compensation, but the responsibility lay on the Irish Government in the first instance for an equitable settlement of the claims made. Rather more

# THE COAL-OWNERS' PROPOSALS.

## ALTERNATIVE TO EIGHT-HOUR DAY.

## THE LOWER-PAID MEN CONSIDERED.

The Press Association is able to state on trustworthy authority that the owners' proposals, which were considered by the miners' executive yesterday, are of a drastic and revolutionary character. While the proposed new agreements will operate, so far as the general principles are concerned, on a national basis, only the general frame-work of the existing agreement has been retained. As an alternative to a reversion to an eight-hour day, and on the assumption that the miners will not again agree to an extension of the seven-hour day, the owners propose the sweeping away of the existing general minimum rate of wages of 33 1-3 per cent. on standard wages.

The owners now are basing their proposals on the capacity of the industry in each district to pay. Each district will establish its own minimum rates, which will be a charge on the respective district divisions of the surplus, after other costs and the owners' share have been abstracted. Instead of the men being able, as at present, to recoup any deficit for wages out of the owners' resources, they will only take their own division of the surplus, and share it out according to grades.

In effect, the new proposals mean that the lower paid men will be guaranteed a certain wage, and should there not be sufficient money to pay the whole of this wage out of the men's share of the proceeds, deductions will have to be made from the wages of the higher paid men. The new proposals are designed to meet the economic condition of the industry in each district, while ensuring a living wage to the lower paid workers. There is to be a national agreement on general principles, with more district autonomy.

### THE WORKERS' VIEW.

At the close of the meeting of the Miners' Executive last night Mr. A. J. Cook said that no statement regarding the owners' proposals would be made until after the delegate conference to-day. The Executive will make a recommendation to that conference. Among the Executive members last night strong opposition was expressed to the proposal to establish district minimum rates, and the opinion was advanced that there was little or no prospect of an agreement on such a basis.

### A VOLUNTARY EFFORT.

In order to help to meet the unprecedented depression in the coal trade, the directors and staff of the North Brancepeth Coal Co., Newcastle, have agreed to a voluntary reduction of fees and salaries as from July 1st.

## THE GOVERNMENT'S ATTITUDE.

### INTERVENTION PREMATURE.

Mr. Lunn, in the House of Commons yesterday, asked the Prime Minister what steps the Government were taking to deal with the position in the mining industry, in view of the fact that the coal-owners had given notice to terminate the agreement between themselves and the Miners' Federation at the end of July.

Mr. Austen Chamberlain replied that Government intervention at this moment would be premature. The notice to terminate the agreement would be followed by negotiations between the two sides, to see if a new agreement could not be made. These negotiations, he understood, were now being entered upon.

Mr. Lunn asked whether, in view of the Prime Minister's remarks regarding subsidies for industries, the Cabinet Committee would consider the question of subsidising the coal industry, which was in such an awful state to-day.

Mr. Chamberlain—No sir.

Mr. Remer Swindon—Is the right hon. gentleman aware that this attitude, taken by the Government, is identical with that taken in 1921, when the crash came?

There was no reply.

## AMERICA'S DEBTORS.

### FRANC AND LIRA CONTINUE TO FALL.

*NEW YORK, Thursday.*

Commenting on the abrupt interruption of the debt funding negotiations with Italy, the *New York Times* takes the opportunity to tell the French that American sentiment in regard to debts has been stiffening, although antagonism towards the Continental attitude has not yet turned into animosity. It urges the debtor to remember that America is now prosperous, and that this is the time to make settlements, adding: "If the time passes without settlements, not only is public impatience sure to increase, but it is possible that the economic conditions in the country may not be so good, and consequently pressure for harsher terms will be greater."—(Reuter.)

### FRANC'S DECLINING VALUE.

*PARIS, Thursday.*

Interviewed by a representative of the *Echo de Paris*, a financial expert attributed the fall of the franc to the requirements of trade and to the payment by the French Treasury of the commercial debt contracted in New York which fell due on June 30. The big New York bankers, this financier added, were surprised at France not asking for a renewal, and therefore exploited the situation and made France pay as dearly as they could.

The pound sterling will probably reach 110 to-day, but there is every hope that within a few days the franc will regain ground.

In an interview with a representative of the *Petit Parisien*, M. Painlevé said that the success of the new Loan would do much to strengthen the franc.

### ITALY'S DEBT NEGOTIATIONS.

*ROME, Thursday.*

In a statement at to-day's Ministerial Council, Signor Mussolini said that negotiations for the settlement of the debt question had been opened officially with the United States and Great Britain through the Italian Ambassadors in Washington and London. The London negotiations were in the preliminary stage. Those at Washington had not been interrupted, as was stated in some quarters, in connection with the departure from Washington of Signor Alberti, who was not a representative of the Italian Government, but an expert assisting the Ambassador. The suspension of the negotiations in Washington was due to the fact that the representatives of the American Government, before committing themselves affirmatively or negatively in regard to the Italian Ambassador's demands, requested supplementary information respecting the real possibilities of payment by Italy. This would be sent in due course either by the method so far followed, or in some other way—possibly by the despatch of a delegation for this purpose.—(Reuter.)

### UNJUSTIFIABLE PANIC.

*ROME, Thursday.*

The continued fall of the lira and the general financial situation were gone into at length at to-day's Ministerial Council. Both Signor Mussolini and Signor De Stefani, the Minister of Finance, dealt with the fall of the lira, its causes and significance. The semi-official statement issued in this connection says that the phenomenon is not explicable by objective economic reasons, seeing that the crops are excellent and the country's industries are operating normally, while unemployment has been reduced to the insignificant figure of 101,000, and social order is quite undisturbed.

It is added that after consulting with the Director General of the Bank of Italy and the Director of the Exchange Institute, the Government has taken all immediate positive measures for the defence of the lira, and will use all the requisite means in regard to speculators and panic-mongers, a panic in the present state of affairs being unjustified and absurd.—(Reuter.)

The British-Mexican Petroleum Company's steamship Invergordon, which has been at Belfast during the past couple of months undergoing general repairs and overhaul by Messrs. Harland and Wolff, Ltd., was delivered yesterday.

# LATE NEWS.

## CHINA'S TROUBLES.

## BOLSHEVISM AT WORK.

In the course of a leading article *The Times* observes:—The troubles in China, which, though for the present less violent in form, persist in various centres, such as Canton, Swatow, and Shanghai, have aroused in several countries a conflict of opinion. In the United States it has been strongly urged in some circles that an attempt should be made to assuage the anti-foreign agitation by yielding at once to the demands of its promoters and summoning an International Conference for the abolition of ex-territoriality. Mr. Austen Chamberlain, in reply to questions in the House of Commons, has made it plain that our own Government consider it advisable that the Tariff Conference provided for by the Washington Agreement should be postponed until the anti-foreign agitation dies down and something like orderly government is established in China.

Such a conference, said Mr. Chamberlain, cannot take place in circumstances in which it might be exposed to anti-foreign demonstrations itself, and while the lives and property of the nationals of the Powers concerned are in danger. For the present, at any rate, the anti-foreign movement in China continues. The causes, the extent, and the true character of the movement may be described broadly as the contact between the civilisation of the East and the civilisation of the West which the progress of the world has rendered inevitable. With China that contact has grown closer and closer during the last eighty years at a rate which is constantly accelerated. The moral unrest which in Asia, as in Europe, has followed the Great War, and the rapid economic changes of the last few years have been among the events which have sharpened the contrast between the two systems, and have made a limited but influential class of Chinese educated on European lines acutely sensible of its existence. Upon this sensibility Bolshevism is playing with its accustomed dexterity.

As the British Empire is admittedly the first and principal bulwark of historic civilisation against the onslaught of the world revolution essential to the survival of Bolshevism, the Muscovite politicians direct the movement in China more particularly against the British, while they assure their Labour dupes in England that the Chinese agitators are revolting against foreign imperialism and capitalist oppression.

## CHANCELLORSHIP OF OXFORD UNIVERSITY.

### LORD CAVE ELECTED.

The result of the election for the Chancellorship of Oxford University was announced yesterday as follows:—Lord Cave, 987 votes; the Earl of Oxford and Asquith, 441 votes. Lord Cave is the Conservative Lord Chancellor, and the Earl of Oxford has been described by the late Lord Curzon and Lord Birkenhead as the most distinguished living son of Oxford.

## LUCAN TRAMWAYS.

### DEPUTATION TO PRESIDENT COSGRAVE.

The necessity for restoring the Lucan tramway service was pressed on President Cosgrave yesterday by an influential local deputation. The deputation urged that the Dublin Commissioners should be empowered to extend the lease of the Dublin United Tramway Company to enable it to take over the Lucan system.

The discussion, which took place at the Government Buildings, lasted close on two hours.

At the conclusion the President said that he was impressed by the case as presented by the deputation, and that he would have the matter fully investigated.

The deputation, which was introduced by Alderman Byrne, consisted of Dr. Lorcan Sherlock, the Rev. D. McCarthy, Dr. Keane, Messrs. William Taylor, M. J. Moran, P. J. Murphy, Richard Bruton, C. J. Fallon, John Cromar, P. Murray, J. J. Cregan, T. W. Mollov, George Shackleton, F. F. Warren, and D. McDonald; the Rev. A. Gailey, and Colonel Newman.

## ERUPTION IN SOUTH AMERICA.

### FEARED DESTRUCTION OF TOWN.

*BOGOTA, COLOMBIA, Thursday.*

Mount Galeras was in eruption yesterday, great flames issuing from the crater, and ashes and ashes covering the surrounding country. Communication with La Florida, Sonsaca, has been cut off, and it is feared that the town has been destroyed.—(Reuter.)

## ARCHBISHOP MANNIX IN KILLARNEY.

### ADDRESSES

COX'S HIGH-CLAS
TO-MORROW, A
Contains an Overstrung Bec
toned instrument, equal to
lyn Piano Co. and Rudeln
covered in Morocco leather;
3 other Dining Tables, 2,
Sideboards, 3 Mahogany C
and claw; 6 Old Georgian
Dining Chairs, several othe
Hall Stands, 4' 6" Walnut
Glass-back Sideboard, with
mantels, Diningroom Cloc
high, Chippendale design;
stuffed Chesterfield Set, wi
two other Chesterfield Sets,
gany Centre Tables, 7-piec
and Paintings, Decorative a
Bedroom Furnishing, inclu
Duchesse Pairs and Washst
5ft. Sheraton Suites, 5ft. R
Suites, Sheraton design; la
Sheraton design, complete;
and 4-ply Wire Mattresses
plete; Deal Wardrobes au
Kitchen and Deal Furnitu
Carpets, ten lengths of Li
numerous miscellaneous effe
12.30. Pianos sold at 3 o'
JOHN H. CO

MacARTHUR'S
THIS DAY (T
Will include choice Collection of Bedr
Mahogany, &c.; also 3-piece Divan D
also others in Mosquito, Green Pl
Round Tables, China Cabinets, Kitch
SALEROOMS—4
(ONE DOOR FROM 79 TALBO

SALE OF MODERN
PIANO, NATIONAL CASH
BY AUCTION, A
ON TUESDAY NEXT
Briefly comprising—Cottage Piano, in wals
Walnut Three-door Wardrobe, with mirror
Sideboard, 6ft.; Six Mahogany-framed Pa
and Tables; Mahogany Dining Table; Gi
with carved and fret pediments, 8ft. x 4ft.
Bath; Satin Walnut Bedroom Suite, Ches
Brass Bedstead, 4ft. 6in.; Brass and Iron
chair, Gent.'s Bicycle, Underwood Typewr
Which on VIEW on MONDAY
ANDREW J. KEOGH


(CONTINEED FROM PAG


GARDEN, FARM, BEES,
A.L. Owners or Gardens to ensure best
Sow Drummond's specially tested
Flower Seeds; awarded 2,000 Firs
Illustrations; 4 sons 57 and 58 Dawson
A.L. varieties Geraniums, Begonias,
Marguerites, Pansies, Antirrhinum
Stocks, Asters, and other Bedding Plants
Seed Potatoes—Dawson strict,
A MERICAN Vaction—True Killarney
Seed, not a shillaling, free. Addr
acre, free office.
BALLSBRIDGE
SUMMER BEDDING P
FROM SUPERIOR STRAINS O
Asters, Dahlia, Phlox, Drummond, Stocks, Wallflowers and others with illustrated cat
logue; 100 Asters, Stocks, Wallflowers, 2/6; Antirrhinum Petunias, Phlox, Aquatic
Lobelia, 1/6 each; postage 6d.; 50 2/- and 3/6.
BALLSBRIDGE—Begonias, magnificent
tuberous, single, 1/6; double, 2/6; Stellata
Doubles 6-, 9-, postage 9d.—Ramsay.
BALLSBRIDGE—Carnations, choice
seedlings, strong plants, 1/6 dozen.
BALLSBRIDGE—Dahlias, Cactus, Colle
and decorative, choicest named va
plants, 1/- dozen, prepaid.—Ramsay.
BALLSBRIDGE—Lavender, old fash
scented, strong plants, 3 for 2/-.
BALLSBRIDGE
VEGETABLE P
FROM SUPERIOR STRAINS O
Delicious Early White Cabbage, Ellan
Late York, Curled Rogerole, Drumhead,
Savoy, 1/6 100, postage 1/-; Broccoli, be
autumn, winter and spring cutting, 2/6
BALLSBRIDGE—Brussels Sprouts, strong
2/6 100, postage 9d.; 1,000, 20/-.
BALLSBRIDGE—Cauliflower Plants,
strong transplanted, 3/6 100, 50 2/-,
100, 50 2/6, free; illustrated cultural
Ramsay.
BALLSBRIDGE—Onions, Leeks, Shrub
Lettuce, Turnips, 2/6, 5/-, 10/6; Ramsay.
BALLSBRIDGE—Vegetable Marrows,
and Ridge Cucumbers, strong plants,
2/- free.—Ramsay.
BALLSBRIDGE—Parsnip, enormous, l
Ramsay, 1/6 ounce, 2/6 3 ounces, 4/-
postage 6d.—Ramsay.
BALLSBRIDGE—Verbenas, best bedding
mixed and white, 2/6, 4/-, down.
BALLSBRIDGE—Potting Mould, 6
specially prepared as used here, 2/6
two bushels 2/6; delivered anywhere.—Ram
BEST PLANTS.
CABBAGE Plants in best variety, Ear
and Drumhead, also Savoys, per
1,000 15/-; Brussel Plants in best va
cession October to June, also Cauliflowe
100 6d., per 1,000 21/-; Beetroot, Bl
and Lettuce, per 100 2/6; Celery, 1
Carriage paid.
Note address:—
WM. POWER and CO., WATER
Nurserymen and Seedmerchants
BEST Results—Plant superior stuff
must follow. For vaion, try Mi
Tremain, Dublin.
BEDDING Plants for Edging—Lobella
100 2/6—Mills, Terenure.
BRIGHT subjects—Pelunias, fragrant 2
Annual Phlox, any assortment 2/6
BEAUTIFUL Fuchsias, 6 assorted 2/
White Marguerites, 6 2/6; Germa
1, 2/6—Mills, Terenure.
BEAUTY and Utility.—Cover arch
with "Scarlet Runners," strong pla
BEGONIAS !!—Single 4/- doz.;
Frilled and Crested," 7/6; strong
doz.; "extraordinary," 9/- doz.; "pink
edge," "crimson," 9/- yellow," "pink
fringed," 9/- doz.—Ramsay, Malin
ANTIRRHINUMS—Snapdragon, exti
stuff; varieties, orange, gold,
Major," "Queen," "silver pin
1/6 dozen, 50 3/6—Mills, Terenure.
BEANS! Beans! Beans!—Asters, Suff
strains, finest extant, colours,
mon, "white," "mauve," 2/6 2/-, 2
Dublin.
BE-TEN-WEEK Stocks, glorious scent
flower spikes, 2/6, 50 3/6, 100
Treasure, Dublin.
BE-CELERY Plants, red, pink white;
with those who were in receipt of benefit, or
men whose benefit had expired. He suggested
that the Civic Guards should make out an
accurate return in every area.
Mr. Baxter said that the report as regards
his part of the country was correct.
Mr. Gorey said that he thought the report
gave a fair representation of the position as
he knew it.
The vote was passed.

**£135,000 VOTED.**

Mr. Blythe, Minister for Finance, moved
for a sum of £135,000 as contributions towards
the relief of unemployment and distress.
That would bring the total provision for relief
work up to £250,000. A considerable number
of schemes had been approved, and, in
anticipation of that supplementary vote, sanction had been given to schemes amounting to
£143,000. Of that sum, £79,000 had been
allocated to the Land Commission for drainage and bog roads—a considerable portion of
which was to complete work undertaken last
year. A similar sum was allocated to the
Local Government Department mainly for
water works in various centres.
In addition to that vote there would be
expended sums of money under the new
Housing Act, a supplementary estimate for
which would be taken when the Dail reassembled.
In reply to Mr. Corish, the Minister said
that application should be made to the
Ministry for Lands and Agriculture and the
Ministry for Local Government.
The vote was agreed to, and the Dail
adjourned till to-day at 12 o'clock.


## QUESTIONS IN DAIL.

### STRETCHING THE FURNITURE TAX.

In the Dail yesterday Mr. A. Byrne asked the Minister for Finance if he was aware that the enamelled metal domestic buckets with a small wooden grip in the centre of the wire handls had been held by the Customs authorities to be "furniture made partly of wood" and subject to 33⅓ per cent. duty on the value of the whole article; whether, since the value of the wood used was less than 1 per cent. of the value of the article, he would take the necessary action to have such domestic aluminium and enamel ware admitted free, as in the similar instance of vacuum cleaners, or, in the alternative, to assess the duty on the invoice value of the handles only.

Mr. McGilligan, who replied for the Minister for Finance, said that it was not practicable at this stage to extend exemption to the articles mentioned, which were classified as furniture, nor was it possible to adopt the alternative of assessing the handles only, but if the wooden handles were imported separately, duty would be charged on these only.

### WOOLLEN INDUSTRY.

In reply to Professor Magennis, who asked whether the Minister for Industry and Commerce would appoint a special committee to inquire into the present condition of the woollen industry in the Free State, Mr. McGilligan said that no specific case had been made for the appointment of such a committee, but if there was a desire that one should be set up he was prepared to support a resolution for its appointment.

### ELECTRICITY BILL.

Mr. McGilligan introduced a Bill to confer special powers during a limited period on certain electricity supply undertakings and owners of electricity generating stations with a view to the more economic supply of electricity pending the production by the State of electricity from the Shannon. The general principles of the scheme, he said, had been pretty well agreed to, but there were some details still outstanding.
The first reading was passed.

## FINANCE BILL PASSED.

### ONE CHANGE ON SENATE'S SUGGESTION.

The Finance Bill was passed yesterday by the Free State Senate.
Senators have no power to amend a money bill; they can merely make recommendations to the Minister for Finance. Several recommendations were made yesterday, but only one—that dogs tied by blind persons as guides should be exempt from tax—was accepted.
The recommendations which the Minister rejected were—that greater relief from income tax should be given in respect of children; that goods (not of Irish manufacture and on which duty had already been paid) sent out of the country on approbation should not be taxed when sent back; that any object of value of the whole article; whether, since the value of the wood used was less than 1 per cent. of the value of the article, he would take the necessary action to have such domestic aluminium and enamel ware admitted free, as in the similar instance of vacuum cleaners, or, in the alternative, to assess the duty on the invoice value of the handles only.

Mr. McGilligan, who replied for the Minister for Finance, said that it was not practicable at this stage to extend exemption to the articles mentioned, which were classified as



people unemployed, would that indicate that unemployment was "non-prevalent"?
Mr. Burke quoted from a report which stated that there were a thousand men idle in Leix, but the report also stated that the harvest prospects were good and that the fuel supply would also be good. In the rural areas of Tipperary conditions were described as never really bad.

**A THOUSAND IN LEIX.**

Mr. Johnson asked whether the Minister would explain the statement that a thousand men unemployed in the County Leix was not a serious matter.
Mr. Burke said that he would not consider it a very serious matter.
Mr. Johnson—Now we understand the state of mind of the Ministry—that one thousand men unemployed in one county does not mean the prevalence of unemployment.
Mr. Nagle said that evidently the unemployed would need to be in rags and tatters and be too weak to work before they could convince inspectors that distress was prevalent. He was inclined to think that the Ministry should not place too much reliance on these reports.
Mr. Johnson said that the Minister for Local Government had given them to understand that, in his view, a thousand unemployed in Leix County was not of considerable import. He asked whether the Minister included urban as well as rural areas.
Mr. Burke said that it included Wolfhill, where the colliery had closed down.
Mr. Davin said that there were 456 in Wolfhill area. There must be something wrong with the Minister's figures.

**"MOST AWFUL" STATEMENT.**

Mr. Johnson, continuing, said that, roughly, the population of Leix County was one-thirtieth of the entire population of the Free State, and on that basis they would have 30,000 unemployed. But the President knew that they had a much higher proportion of unemployed in the city and borough areas. The illumination came from the Minister for Local Government, who considered that a thousand unemployed in that county was not considerable. He feared that explained the attitude of the mind of the Ministry. He thought the statement the most awful that ever came from the Government benches.
President Cosgrave said that the Deputy had lost sight of the abnormal circumstances of the district. The unemployment of a thousand men was exceedingly to be regretted; but the real question was what was going to be done to improve the situation permanently. Criticisms such as they had heard did not tend to help. The only suggestion they had received was to settle the unemployment question now. How would that be possible?
Mr. Johnson—Keep them alive now, and settle it afterwards.

**EXAGGERATION NO HELP.**

President Cosgrave said that none of the unemployed was dying. The situation was not improved by exaggeration. The only recommendation that they had so far got was to extend unemployment insurance. He would like deputies to consider the position of those who were employed, and think that continuance in employment was of very serious and vital importance. It was more than possible that the ranks of the unemployed would be increased rather than diminished.
There was a question which taxed human ingenuity to solve. Other countries much more prosperous and more developed and with great means at their disposal had not succeeded in solving it.
Mr. Corish said that in England they were paying unemployment insurance.
President Cosgrave said that the Free State was not in the same position as England. The Free State had no invisible exports, and it had not got an organised industrial community like England. If deputies claimed that in two or three years the Free State ought to be in a position to compare with England's position they were living in a fool's paradise.
Mr. MacGilligan, in reply to Mr. Morrissey, said he did not see how it was possible to get people of register who were not compelled to do so. Dealing with the reports, he said that his source of information was as accurate as that of the deputies.

**CARING STATEMENT.**

Mr. Lyons said that the report in so far as it referred to Counties Westmeath and Longford was inaccurate.
Unless something were done for the workers they would have a greater crisis than ever they had in the country, and the leaders would not be responsible for it.
Mr. Murphy (L.) said that he was absolutely amazed at the mentality of the individual who wrote the report that unemployment was "nil" in his district. It was absolutely inaccurate as regards the conditions in West Cork. He had had letters from all the clergymen of his constituency making appeals to him to endeavour to get the Minister for Agriculture to request the Sheriff to hold over decrees that were being served in scores in that district. The main statements in the report were, he believed, deliberately false.

**PRESIDENT'S AUTHORITY.**

Mr. Davin (L.) said that he had asked for certain information, and the Minister for Local Government had declined to give it, and had left the House. He requested the President to see that he got it.
President Cosgrave—I have no control over the Minister. He is a Minister of this House. He is not a member of the Executive Council.
Mr. Johnson—Do you and the Minister for Finance exercise no authority over the Minister?
President Cosgrave—I have no authority or control over any extern Minister.
Mr. Johnson—Has the Executive Council never exercised control or given instructions to extern Ministers?
President Cosgrave—I have never said that. The Executive Council have no control over them.
Mr. Johnson asked whether it was the constitutional position that the Executive Council had no authority to give instructions to an extern Minister?
President Cosgrave—In respect to the matter referred to by Deputy Davin.
Mr. Davin said that he hoped the Minister for Local Government would return to the House and clear up several matters. He said that the Minister had admitted that there were 60,000 unemployed in the State.

**STATEMENT DENIED.**

Mr. McGilligan said that he had not said any such thing; it might have been said on the Labour benches.
President Cosgrave said that he had not made such a statement.
Mr. Dalton said that the reports were not sufficiently far-reaching. They dealt only with those who were in receipt of benefit, or men whose benefit had expired. He suggested that the Civic Guards should make out an accurate return in every area.
Mr. Baxter said that the report as regards his part of the country was correct.
Mr. Gorey said that he thought the report gave a fair representation of the position as he knew it.
The vote was passed.

**£135,000 VOTED.**

Mr. Blythe, Minister for Finance, moved for a sum of £135,000 as contributions towards the relief of unemployment and distress. That would bring the total provision for relief work up to £250,000. A considerable number of schemes had been approved, and, in anticipation of that supplementary vote, sanction had been given to schemes amounting to £143,000. Of that sum, £79,000 had been allocated to the Land Commission for drainage and bog roads—a considerable portion of which was to complete work undertaken last year. A similar sum was allocated to the Local Government Department mainly for water works in various centres.
In addition to that vote there would be expended sums of money under the new Housing Act, a supplementary estimate for which would be taken when the Dail reassembled.
In reply to Mr. Corish, the Minister said that application should be made to the Ministry for Lands and Agriculture and the Ministry for Local Government.
The vote was agreed to, and the Dail adjourned till to-day at 12 o'clock.

## HOUSE-BREAKING IN DUBLIN.

### GRAFTON STREET SHOPS ENTERED.

### MUCH PROPERTY DAMAGED.

Burglars broke into a number of houses in Grafton street, Dublin, on Wednesday night. They carried away comparatively little in the way of money or property, but the damage that they committed in some of the shops by breaking open boxes and cases and scattering their contents was considerable.
In two of the houses the thieves left a trail of destruction behind them. Number 35, a sweet and fruit shop, known as The Grafton, was first entered. Having broken a skylight, the burglars descended to the shop, where they must have remained for a considerable time. In the morning the floors were littered with banana peels, half-eaten tomatoes and sweets. Boxes of chocolates and sweets were opened, and their contents flung about. A quantity of cigarettes, a pair of shoes and some wearing apparel, belonging to female assistants, were carried off.
The owner of the shop told an *Irish Times* representative that the loss which he sustained was not confined to what was taken away. A large quantity of goods was wantonly pitched about and rendered unsaleable.

**FORCING A TRAP-DOOR.**

The burglars afterwards visited Leverett and Frye's general stores next door. Their ingenuity quickly overcame the difficulty of a doubly-bolted trap-door, for, breaking into an auctioneer's premises at Number 37, they secured a couple of iron tools to force the trap-door. Then a thirty-foot drop confronted them, and they returned to Number 35, where they secured two overalls belonging to female assistants, and made a rope sufficiently long to let one of them down. He, apparently, placed a ladder in position for his confederates, and they joined him.
A meal of ham and bread and butter was made here, washed down by quantities of whiskey, brandy, and orange squash. The manager's office and all the cash desks were ransacked, but nothing of value was found. Two charity box, full of money, lying on one of the pay desks, escaped notice.

**WANTON DESTRUCTION.**

This shop was strewn with whiskey bottles, papers, and other articles, and fruit, chocolates, and cigarettes, which had been taken from the first shop, were scattered everywhere. A bag of rice was emptied on the floor, and a collection of liquor bottles, cigarettes, and other articles, which lay near it, indicated that the burglars contemplated carrying off this property, but changed their minds. Some groceries and liquor, however, are missing.
Number 37, the upper portion of which is occupied, was also entered by the skylight, but the burglars left again without stealing anything. Foot-prints were found on the stairs, and big blobs of candle grease indicated that the men had used candles to light them on the rounds.

**WHAT A WOMAN SAW.**

Whoever they were they must have known the locality well, for the only means of getting on to the roofs, which are flat, was by climbing over some low buildings at the rear, an' so on to the roof of number 38 and from thence to numbers 35 and 36.
Number 37 is the only one of the houses inhabited at night, and the occupant told an *Irish Times* representative that between 10.30 and 11 p.m. on Wednesday night she saw two suspicious characters watching the houses from the opposite side of the street.
Quantities of sweets and cigarettes, together with the torn overalls and tools were found on the roof of Leverett and Fry's.

## STATE OF BELFAST LINEN TRADE

"It is deplorable the rates at which manufacturers are entering the cloth business, showing decided losses based on full time production, doing themselves considerable monetary harm and not helping the cloth merchant, who naturally notices his selling price in accordance with manufacturers' quotation. This state of affairs gives point to the recent criticism that we are good producers but bad salesmen." This is an excerpt from the official report of the Belfast linen trade for the fortnight ended the 1st inst.
The underlying conditions," the report proceeds, "are sound, steady, and manufacturers who, week by week, were quoting lower prices, cannot now give concessions owing to the firmer flax and yarn market. There will be extended July holidays in many of the weaving concerns owing to the present state of things, and this stoppage, along with the curtailed production, keeps stock in a very healthy state."
Since the last report of the trade was issued there had been no change of consequence in the general trade situation. In the home trade the spell of good weather had been helpful, but in Colonial and U.S.A. markets reports were still of the "as you were" order. Various inquiries regarding suitings for men's wear for next season had been received from the United States, and some business had been arranged for coloured goods (dress linens) for home shipping markets.
The yarn market during the period under review had been featureless, and, with the present curtailment of production both of spindles and looms, turnover was bound to be much under normal.
There was every prospect of a good Irish flax crop. On the Continent, on the other hand, reports were unsatisfactory as the flax, owing to the cold, had flowered too quickly, and consequently was very short. The demand for any flax had been better, chiefly, however, for French and Belgian spinners, as Irish spinners were showing very little interest in fibre of any kind.

## POST-TREATY DAMAGE.

(Continued from Page 7, Column 4.)

than £400,000 had been advanced to the Irish Grants Committee. This was a matter which the House should not overlook.
The matter of compensation, however, was not a simple one, but was surrounded by difficulties. They were going to compensate the loyalists, but were the loyalists the only people who suffered in Ireland? It was notorious that Irish factions had committed outrages on each other. Was the British Government going to compensate them?

**GOVERNMENT'S OFFER.**

The Government were charged, continued the Marquis of Salisbury, that a great deal of this compensation was illusory. He was not going to deny it. The previous speakers had dwelt on the fact that compensation had been in many cases paid in Irish Stock, which had now depreciated. He thought that they ought to do something to mitigate that loss. There had been advances made by the Irish Grants Committee upon the security of that stock. If the borrower was forced to repay at the true value of the stock he would undergo a heavy loss. He desired to say, on behalf of the Government, that they would not ask for more than the nominal value of the stock. It was the nominal and not the depreciated value of the stock that was to be considered. In properly selected cases the Grants Committee were prepared, by the authority of the Government, to make advances to those people who were in need of cash, not upon the real value of the stock, but upon the nominal value which allowed them how anxious the Government were to meet the legitimate difficulties of these unfortunate people. He had said something to show them that the Government recognised that some had got facts, and they would explain to them all the difficulties. He earnestly hoped that they would accept that offer.

**LORD CARSON'S SPEECH.**

Lord Carson, who followed, said—I am bound to say that I see no cause whatever after the speech of the noble marquis, I have been working for the Government for the last four years to try to get their compensation. I have at times worn myself out interviewing people who have suffered wrong. I think the noble Marquis has entirely mistaken the purpose of our motion this evening. He has not said a single word about the promises upon which this motion was moved. What has the Irish Grants Committee to do with the matter now before the House? The complaint is that the cases were unfairly and improperly dealt with. The question of whether a claim was a good claim or a bad claim, and whether it had been properly dealt with, is what a Commission ought to be set up to inquire into, and that is what we ask.
Let me give you the case of a well-known newspaper proprietor on whom the British Government through all their troubles largely relied for his loyal services in the dispute between the Free State and the Republican forces. The Republican forces came into his newspaper office and said that if he was to be allowed to go on they must be allowed to put in special articles. And they did insist upon putting in on more than one occasion their own articles, whereupon this good, loyal man stopped the paper. Thereupon they smashed the printing presses and burned the premises down. The proprietor brought his claim before the compensation tribunal, and the judge who tried the case said—"You cannot get any damages for shutting your paper, because the paper was not actually being produced at the time the premises were burned down and the printing presses destroyed."
Is there nothing to inquire into in that case? asked Lord Carson. The unfortunate proprietor was eventually awarded the trivial sum of £15,000, then down came a myrmidon of the Free State and said: "You cannot get this large sum; you must take half, £7,500, or you will get nothing at all," and under the pressure of his creditors and the influences brought to bear upon him he had to accept it. Knowing that he was willing to settle for half the sum awarded.

**DUKE OF DEVONSHIRE'S PROMISE.**

Lord Carson went on to instance other cases of hardship, suffering and injustice on the part of loyalists, and asked—What was the promise given to me when I made a speech in this House by the Duke of Devonshire? He said—"It is for us to see that full justice is rendered in all cases. If you ask me to say how and when we are going to do that I must reply that it is impossible for me to return a categorical answer. I can only say that we do realise these responsibilities, and that we shall act upon them, even if we have to make considerable demands upon the people of this country. We shall not hesitate to do that if we think it is our duty. When are they going to act? continued Lord Carson. How are they going to act? You say that the cases we put forward are exaggerated. You may say that some of the details are wrong; you may say that the people have not been so badly treated as we say they are treated. Who is to judge of that? That is why we are asking for some independent body who will take evidence and see how these people have been treated.
I wish your lordships would take the trouble to read the statement in the official report of the Dail when the Finance Minister congratulated himself on how little the Free State had had to pay in compensation. What are they doing in Ireland to-day? Why, even the Northern Parliament is paying taxes towards compensating and pensioning men who fought against your troops. Every statement of the figures given by Mr. Blythe in the Dail showed how the compensation is being cut down. The whole compensation, according to him, which had originally been estimated at 57 millions, had been cut down to 10 millions, and towards that the British Government had contributed £3,560,000, in order that those who were injured by the police while trying to carry out the law might be fully compensated. Contrast the different treatment accorded the men who fought for us and sacrificed their lives in Ireland.

**CONSEQUENTIAL DAMAGE.**

Again the Free State said to those people, "You must pay your income tax for the time you were enjoying your burned down house." Not only did they put an end to the consequential damage, but they laid down an entirely different scale than the Wood Renton Commission. Under the Wood Renton Commission the practice has been to award from 2s. to 2s. 9d. per cubic foot as fair compensation for buildings. Under the Local Compensation Act of 1923 the calculation has been made that the amount awarded in practice works out at from 3d. to 1s. per cubic foot. All I ask and demand is that the pledges given by His Majesty's Government should be carried out. We do not ask you to forejudge any single one of these cases. We do not ask you to say whether they are right or wrong, above all, to have an inquiry. If you are not going to do it now, when are you going to do it? If the Government want a Commission to go into this matter they can easily get it. You can have a Judicial Commission or a Commission of this House or a Commission of Experts, who understand valuation. The attitude taken up by the noble marquis in this matter makes me despair of relief in promises at all. I urge upon the Government with all the force that I possess, and with all the knowledge I have, to fulfil its promises, and insist that a proper Commission should be appointed.
On the motion of Lord Arnold the debate was adjourned to July 15.

### BANK OF IRELAND CLERKSHIPS (MALE) EXAM. ANNOUNCED FOR 14th OCTOBER

Last exam., October, 1924. Successful from SKERRY'S COLLEGE, 76 St. Stephen's Green, Dublin; Messrs. Hogan (FIRST PLACE), Coyne, Tayler, Cassidy, Birthistle, O'Loghlen, Tyndall, Clarke, Murray. Special Oral and Correspondence Classes now working.—[Advt.]

*IMPERIAL PARLIAMENT.*

## LABOUR AND THE PENSIONS BILL.

### CONCILIATION IN THE AIR.

FROM OUR PARLIAMENTARY CORRESPONDENT.

*WESTMINSTER, Thursday.*

When the Speaker took the chair this afternoon there was a much larger attendance of members than might have been expected, after the hurly-burly of the previous night. Some of the members looked rather tired and jaded, but Mr. Neville Chamberlain, who had fought so strenuously through the night for his bill, looked quite bright as he exchanged smiles with Miss Wilkinson, who had also sat through the night sitting.
There was a return to the "Waiters in disguise" incident to-day, for Captain Wedgwood Benn, who can leave no stone unturned in his Parliamentary path, asked the Home Secretary to state what general rules governed the attendance of secret police at meetings. Sir W. Joynson-Hicks said that it was the duty of the police to obtain all the information that they could with regard to the aims and projects of revolutionaries. Mr. Saklatvala wanted to know if the police duties included attendances at dinner parties in the House, when he entertained his revolutionary friends. The Home Secretary assured him that he was quite safe so long as he expressed his revolutionary statements in the House and its precincts. Mr. Buchanan inquired whether police were sent to Conservative as well as to Labour gatherings, and was told that it was not necessary to waste the time of the police by sending them to places where they were not likely to hear revolutionary speeches.

**THE ELEVEN O'CLOCK RULE.**

The resumed debate on the Pensions Bill was enlivened by a series of amusing incidents which served to divert the minds of members from the dreary prospects of all-night sittings, which now seem to have become the rule rather than the exception. In this connection Colonel Gretton had a question on the Order paper to-day addressed to the Prime Minister, and suggesting that, in place of having irregular and frequently very late hours, the exigencies of business might be provided for by a regular sitting of the House until about midnight. The hon. member was not in his place to question Mr. Baldwin, but the latter, in a written reply, contented himself with assuring Colonel Gretton that the suspension of the eleven o'clock rule would not be moved more often than was absolutely necessary to deal with business.
This leaves matters pretty much as they are, and will not bring much comfort to those members who regard long sittings as something of an outrage.

**MOTION TO REPORT PROGRESS.**

Clause 6 of the bill, which makes special provision as to additional allowances for widows' and orphans' pensions, was under discussion when the House rose, between 6 and 6 o'clock this morning, but before it was further proceeded with Mr. Alexander moved to report progress. His object was to elicit from the Minister in charge information in regard to the changes in the bill which would be effected by the new Unemployment Insurance Bill.
Mr. Haunon described the motion to report progress as a piece of sheer obstruction, and raised thereby a chorus of protest from the Opposition benches. Captain Fitzroy, who was in the chair, held that the word obstruction was not a proper Parliamentary one, and Mr. Hannon consented to withdraw it, and to substitute "a waste of the time of the House." This bill, he said, stood on its merits. "What are you standing on?" shouted a Labour member. "Two Irish feet," replied Mr. Hannon, amid Irish laughter.
The discussion, in the main, was kept going by the Labour and Liberal members, and Mr. Hannon's intervention in the debate brought him a tribute of praise from Mr. Hore Belisha. The reticence of Conservative members was a little later explained by Mr. Luke Thompson, who said that the Ministerialists desired to assist the passage of this great constructive measure by preserving a discreet silence. Mr. A. Greenwood said that the Labour members had really no desire to obstruct the bill; but Lady Astor did not believe in his sincerity, and inquired how Labour members could go on supporting the bill when it had described it as an insult to the working classes. "That's one from Saucy Sue," ejaculated Mr. Jack Jones, and a roar of laughter followed. "This is not obstruction," continued the hon. member for Silvertown, "why we are mere babies compared with you when obstruction serves your purposes."

**THE HAT TRICK.**

Mr. Chamberlain considered that the point at issue had been sufficiently discussed and moved the closure. Miss Wilkinson, the lady marquis in this matter makes me despair of relief in promises at all. I urge upon the Government with all the force that I possess, and with all the knowledge I have, to fulfil its promises, and insist that a proper Commission should be appointed.
On the motion of Lord Arnold the debate was adjourned to July 15.

### BANK OF IRELAND CLERKSHIPS (MALE) EXAM. ANNOUNCED FOR 14th OCTOBER

Last exam., October, 1924. Successful from SKERRY'S COLLEGE, 76 St. Stephen's Green, Dublin; Messrs. Hogan (FIRST PLACE), Coyne, Tayler, Cassidy, Birthistle, O'Loghlen, Tyndall, Clarke, Murray. Special Oral and Correspondence Classes now working.—[Advt.]

## LETTERS TO THE EDITOR.

### AN ALTERNATIVE TO THE DOLE.

TO THE EDITOR OF THE IRISH TIMES.

SIR,—The question of an increased vote for unemployment raised by Mr. Johnson in the Dail, acting evidently under strong pressure from the huge army of people who are outside the benefits of the Insurance Act as it stands, should provoke some thinking among the people who regard the dole as one of the greatest plagues that have ever overtaken this country. Not that the principle of State help to relieve distress is wrong. Nine out of every ten people, I believe, are quite agreed that the State should do something for those people and their families, who have not the means to live or feed themselves; but this is a principle altogether apart from that for which the dole stands—that of paying people for doing nothing. The principle is wrong from any angle we regard it. It is wrong from the economic standpoint because, apart from the drain on the Exchequer, by putting beneficiaries off the work habit it impairs the efficiency and productiveness of our industrial population as a whole. It is wrong from the individual point of view in that it puts a premium on idleness, acting as a corrosive of those qualities which go to make the ideal type of citizen—self-reliance and kindred energy.
We will not, however, get rid of the incubus by inveighing against it. It is one of the most unfortunate legacies bequeathed to us by an alien Government, designed purely and simply to liquidate a revolution. It may, and it may not, have helped us since it was introduced here; but the fact remains that it was never meant even by the originator to be anything more than a temporary expedient, and certainly it was never looked upon in any other but that light in this country. Nobody wants it—not even the beneficiaries, the great majority of whom would prefer an honest day's work. The general public and employers of labour generally detest it. Still, with all this chorus of condemnation, one never hears of anything in the nature of a practicable alternative put forward.
Of course, there is no cure for unemployment as such except industrial development, but this must be such a slow process in a backward country like ours that it cannot be regarded at the moment as anything more than speculative. The Shannon, beet and other schemes will certainly bring some relief when they materialise, but that is a long time yet, and in the meantime the State will have handed out some millions of pounds to people for doing nothing.
Is there any immediate remedy for unemployment, or, if not, could any method of State help be substituted for the dole which would make it less objectionable from the moral point of view? Some form of work in exchange for the dole would be the ideal remedy, could the trade union's objection to such a low wage be got over. There is certainly work on the farms and bogs at the moment for about a fourths of the unemployed. There is, in fact, no farmer in the country at present who has not work for an extra hand in the field or in the bogs, but the difficulty is the wages. Not that he grudges the rates demanded, but circumstances prevent him from paying it. Agriculture could not afford it. Is there not here an opening for some form of compromise between the Government and agriculture, our two principal industries—a compromise which would benefit the people morally and materially? Take the turf crop, for instance. Would it not be wise and far-seeing on the part of the Government to encourage the cutting of a year's turf reserve to provide against the rainy day—a suggestion made by Dr. Fogarty some months ago, and, although one of the most practicable and sensible made for any country with such a situation as that encountered last winter, allowed to pass almost unnoticed? All the encouragement the farmers require is help in the form of labour, and the Government—the unions agreeable—can provide that without a penny cost to the State. The most the average farmer can pay at the moment in wages is 12s. or 15s. a week. The State is giving 15s. or more to people for doing nothing. Why should we not give the farmer the privilege of paying the difference between the dole and the local rate of wages, and through him help agriculture generally to get on its feet? This is, at least, one method of getting return for the thousands doled out weekly to the unemployed. It will not do away with unemployment, or get over the necessity for the dole in some shape or form, but it may stimulate agriculture into new life and activity, and from this point of view have important and lasting effects on the life of the country, economically and morally.—
Yours, etc.,
A. MACCABE.
Dublin, July 2nd, 1925.

### CRUELTY TO ANIMALS.

TO THE EDITOR OF THE IRISH TIMES.

SIR,—Your second article in the *Irish Times* of June 30th evinces the thanks of all who love animals. May I suggest that the ill-treatment of cattle, etc., is not, as I have heard suggested, due to innate cruelty in the nature of the lower class of Irishmen, but simply due to ignorance? Some years ago when I lived in the South of Ireland I remonstrated with a man who was ferociously beating his over-loaded donkey. "What is the matther?" he answered; "sure they've got no sowls." "How do you know that?" I said, and, "How do you know they have sowls?" I asked, seeing that my words rather puzzled him. I added, "Whether they have sowls or not is nothing to us. They were made by Him, and as we are ourselves under the same roof we have no right to ill-treat any of God's creatures." The idea was a new one and, I hope, made a lasting impression on the man.
It appears to me that, if the clergy of all denominations would take up the subject on these lines, and if kindness to animals were inculcated in the schools, more good would be done than by any amount of prosecutions by humane societies.—Yours, etc.,
A. H. SINGLETON.
Scarvagh House, Co. Down,
July 1st, 1925.

## SUBSCRIPTIONS AND APPEALS.

### BELFAST GIRLS' HOLIDAY HOUSE.

TO THE EDITOR OF THE IRISH TIMES.

SIR,—To-morrow, July 3rd, will be an important date for the working girls of Belfast; for on this day last year the new Holiday House, Drumalla, Carnlough, was opened by the Marchioness of Londonderry. This was the beginning of a very happy and successful season, though the sun did not shine quite as often as he might have done. On Saturday, July 4th, Drumalla will re-open for the summer season, and already we have a large number of bookings for the months of July and August, and preparations are eagerly being made in anticipation of a glorious summer holiday.
Those who have so generously helped us will be glad to know that this house makes it possible for many hundreds of young people to have a delightful and health-giving holiday at a price which they can afford to pay, which covers all running expenses. The purchase price of Drumalla was £3,000, of which only the comparatively small amount of £900 still remains to be secured. We would be glad to clear off this debt, which hampers us, and any contributions for this purpose would be most gratefully received by me.—Yours, etc.,
ANASTASIA MCCANDLESS,
Honorary Treasurer, Belfast Girls' Club Union,
Beechlands, Malone road, Belfast,
July 2nd, 1925.

## DALKEY HOTEL PROSECUTED.

### BARRISTER WANTED AS WITNESS.

T. Murphy, Cliff Castle Hotel, Dalkey, was summoned in the Kingstown District Court yesterday, before Mr. Cooper, K.C., for keeping beer, wins and whiskey for sale without a licence.
At the opening of the case Mr. William Black (instructed by Mr. S. Eastwood, solicitor) applied for an adjournment in the absence of a material witness. It was Mr. Nolan-Whelan, barrister, who was engaged in appeals in Dublin.
Mr. Cooper said that he would hear the evidence for the prosecution and reserve the defence.
Sergeant Connolly then gave evidence of a visit to the hotel on May 31st last, when, he said, he found in the hotel coffee-room eleven large empty whiskey bottles and four empty port wine bottles. In a locked press there were two large whiskey bottles, containing about a glass of whiskey, and a bottle containing some sherry. In the "Gipsy Room" he found other bottles. This room bore evidence of a good deal of drinking. The witness added that Mr. Murphy told him that there were another dozen bottles in the garage.
In reply to Mr. Black the witness said that Mr. Murphy told him that the wine was used for cooking, and said that some members of a dancing party had brought whiskey with them on the previous night.
The case was adjourned.

## LANGUAGE REVIVAL DISCOURAGED.

### GAELIC AT SCHOOL: ENGLISH AT HOME.

### GAELTACHT OFFICIALS WITH NO IRISH.

Giving evidence at the sitting of the Gaelic Commission in Dublin yesterday, Mr. Patrick McShane, of Glencolumcille, County Donegal, said that his parish was an Irish-speaking district. The number of persons who spoke Gaelic was 2,530, and the number who spoke English only was 349. The latter included Protestants, Civic Guards, lighthouse men and their families. Very few, if any, of the Post Office officials were able to do the whole of their work in Gaelic. With the exception of the clerk of the District Court, and the Civic Guards, everyone else connected with the work of the court had a knowledge of Irish.
Irish was taught in all the Roman Catholic schools, and the majority of Protestants were in favour of Irish; but there was no Irish whatever taught in the Erasmus Smith School.

**OFFICIALS WHO SPEA

# U.S. MARKETS.

## FIRM CLOSING OF STOCKS.

(REUTER'S TELEGRAMS)

*NEW YORK, Thursday.*

Stocks opened firm, but there was subsequent irregularity and weakness in some influential shares, due to pre-holiday realising. Later an outburst of large buying of Erie and St. Louis and San Francisco caused a renewal of the rise in Miscellaneous issues. Atlantic Ice Foundation Co. and Kelly Springfield Tire were notably strong in the late dealings. Pressure was resumed in American Can, Baldwin Locomotive and Sears Roebuck with, but interrupting the advance elsewhere. The market closed firm. Government Bonds irregular: Railroad Bonds steady. The day's sales amounted to 1,480,000 shares.

Money on call closed easy at 4½ per cent. bid and 5 per cent. asked. Actual business was done at from 4½ to 5 per cent., with the ruling rate at 5 per cent. The last loan was made at 4½ per cent. Sterling exchange irregular. Silver ½c. up at 68½.

| | | Thur. | Wed. |
|---|---|---|---|
| Call Money | | 4½% | 5% |
| Exchange on Lon. | 60 days sight | 4.83⅛ | 4.83⅛ |
| Do. do. | Demand Bills | 4.83⅝ | 4.84⅛ |
| Cable Transfers | ... | 4.86⅛ | 4.86⅛ |
| Do. | Montreal | 4.86 | Holiday |
| Exchange Paris, cable | ... | 4.64 | 4.64¾ |

| Eng. Parity | STOCKS. | Closing Bid Prices Thur. | Business Done Wed. |
|---|---|---|---|
| 105⅞ | U.S. Funded | 105½ | 105½ |
| 127⅞ | Atch. Top. Santa Fe | 118½ | 119½ |
| 98 | Do. Preference | 95½ | 96½ |
| 79⅛ | Baltimore and Ohio | 77 | 78½ |
| 146 | Canadian Pacific | 142⅝ | 143⅝ |
| 9 | Chic. Mil. & St. Paul | 6⅝ | 6⅝ |
| 66⅔ | Chicago and N.-West. | 64⅞ | 65 |
| 39⅙ | Erie Shares | 38¼ | 37⅝ |
| 38⅓ | Erie 1st. Preferred | 37 | 36⅝ |
| 116⅔ | Illinois Central | 115 | 115⅛ |
| 118⅓ | Louisville & Nashville | 112⅝ | 111 |
| 23⅓ | Missouri, Kan. & Texas | — | 22⅞ |
| 34⅞ | Missouri Pacific New | — | 23 |
| 118⅔ | N.Y. Cl. & Hudson R. | 114⅝ | 114 |
| 131⅙ | Norfolk and West Com. | 127⅝ | 127⅝ |
| 68⅓ | Northern Pacific Com. | 63⅜ | 62 |
| 47⅛ | Pennsylvania Shares | 46⅝ | 46⅝ |
| 89⅓ | Reading Shares | 86¼ | 86⅛ |
| 40⅓ | Do. Preferred | 39 | 38½ |
| 100⅛ | Southern Railway | 96 | 97½ |
| 101⅛ | Southern Pacific | 98 | 98½ |
| 143⅓ | Union Pacific | 139⅝ | 139⅞ |
| 77⅛ | Do. Pref. | 75 | 75 |
| 108⅓ | American smelt. and Refining. | 103⅛ | 103⅛ |
| 40⅛ | Anaconda Copper | 39⅛ | 39⅛ |
| 29⅛ | British-American Tobacco Ord. | 28⅛ | 28⅝ |
| 88⅛ | New York Consolidated Gas. | 87 | 87½ |
| 204⅛ | General Electric | 200⅝ | 202 |
| 126⅔ | National Lead | 123½ | 123 |
| 118⅓ | United States Steel Common | 115⅝ | 115⅞ |
| 128⅝ | Do. Pref. | 124⅜ | 124⅝ |
| 40⅛ | Bethlehem Steel Com. Stock | 39 | 39⅛ |
| — | Silver Commercial Bars | 68⅝ | 69⅛ |
| 86⅛ | Natural Mexico (New) | 84½ | 84½ |
| 8⅛ | Inter. Mer. Marine Com. Certs. | 7⅞ | 8 |
| 32⅝ | Do. Pref. Certs. | 32 | 31⅝ |
| 41⅛ | Shell Ordinary | 40⅝ | 41 |
| 78⅛ | Pan-American Petroleum Ord. | 78⅜ | 77⅝ |
| 72⅛ | Anglo-American Oil | 27⅛ | 27 |
| 24⅛ | Texas Union Oil Corp. | 24⅛ | 24⅛ |
| 58⅛ | U.S. Rubber | 57 | 58 |
| 200⅛ | American Can | 194⅝ | 196⅝ |
| 28⅛ | International Pet. of Canada. | 28⅛ | 28⅛ |
| | BONDS. | | |
| 90⅞ | Atch. Top. New 42 Gen. Mort. | 90¼ | 90⅛ |
| 65⅛ | Erie Rail. Gen. 4 Liles Bonds. | 63⅛ | 62½ |
| 85⅛ | Union Pacific 4 p.c. Bonds | 82 | 82⅛ |
| 109 | U.S. Steel 2nd Mort. 5Z Bds. | 108 | 108⅛ |
| 120⅛ | U.K. 5g per cent. Bonds, 1929 | 116⅝ | 114⅞ |
| 107⅛ | Do. do. 1937 | 104⅞ | 104⅝ |
| 90⅛ | 7 p.c. German Loan | 97 | 96⅛ |

"Asked. †Ex div. ‡Ex interest. §Ex right.

## MONTREAL STOCK EXCHANGE.

| Eng. Equiv. | STOCKS AND SHARES. | Closing Prices Thurs. |
|---|---|---|
| 69⅛ | Abitibi Power & Paper Co., Ltd. | 68 |
| 80⅛ | Asbestos Corp. of Canada, Ltd. | 78 |
| 114⅔ | Do. Preferred | 111 |
| 58⅛ | Brazilian T.L. & P. Co., Ltd. | 55⅝ |
| 1⅛ | Brit. Empire Steel Corp., Ltd. | 1⅛ |
| 2⅜ | Do. 1st Preference Series B. | 2 |
| 7⅞ | Do. 2nd Preference | 7 |
| 20⅛ | Brompton Pulp & Paper Co. Ltd. | 20⅛ |
| 104⅛ | Canada Cement Co., Ltd. | 101⅛ |
| 120⅛ | Canadian Cottons Co., Ltd. | 117 |
| 15⅞ | Canadian Indus. Alcohol Co. | 14⅝ |
| 11⅞ | Canada Steamships Lines, Ltd. | 11 |
| 47⅛ | Do. Preferred | 46⅜ |
| 87⅞ | Can. Mining & Smelt. Co. of Canada, Ltd. | 84⅝ |
| 80 | Dominion Textile Co., Ltd. | 77⅝ |
| 81⅞ | Laurentide Co., Ltd. | 79⅛ |
| 193⅛ | Montreal L. H. & P. Consd. | 190⅝ |
| 45⅛ | National Breweries, Ltd. | 44 |
| 41⅜ | Price Bros. and Co., Ltd. | 40⅝ |
| 155⅜ | Shawinigan Water & Power Co. | 151 |
| 108 | Spanish R. Pr & P'r Mills, Ltd | 105 |
| 119⅛ | Do. Preferred | 116 |
| 89⅛ | Steel Co. of Canada, Ltd. | 87 |

## NEW YORK PRODUCE MARKETS.

WHEAT irregular, ¼c. up to ¾c. down.

| | To-day. | Prev. day. |
|---|---|---|
| No. 2 Hard Winter, spot | 159 | 158⅞ |
| No. 2 Red Winter, spot | 181⅛ | 181⅝ |
| No. 2 Mixed Durum, spot | 149⅛ | 149⅝ |
| No. 1 Northern Manitoba, spot | 173⅛ | 174 |

Sales for export—30 bushels.

RYE firm, 2½c. up. No. 2, spot, 107½. Sale for export—15 bushels.

BARLEY barely steady, ¼c. lower. American malting, 97¼. Sales for export—Nil.

LARD steady, 5 points up. Prime Western steam, 17.85; Middle West, 17.65 to 17.75.

FREIGHTS.

Heavy grain to Great Britain (per quarter), 1/6 to 2/-

Heavy grain to Continent (per 100lbs.), 10d. to 11d.

Cotton—High density to Great Britain (per 100 lbs.), 30c.

Cotton—Standard bales to Great Britain (per 100lbs.), 45c.

PETROLEUM steady.

| | To-day. | Prev. day. |
|---|---|---|
| Standard White in cases | 16.40 | 16.40 |
| Standard White in barrels | 13.00 | 13.00 |
| Do. Philadelphia | 13.00 | 13.00 |
| Lid-Continent Crude | 1.80 | 1.80 |
| Pennsylvania Crude | 3.45-3.90 | 3.45-3.90 |

RUBBER quiet; first latex crepe, 78½ buyers, 79½ sellers; smoked ribbed sheets, 80½ buyers, 81½ sellers.

BURLAPS dull; Hessian cloth, light-weight, 7.0c.; medium-weight, 9.70.

SUGAR irregular, 1 point up to 2 points down. Centrifugal Cuban spot steady and unaltered, 96 test centrifugal Cuban, 4.30. Approximate day's sales—24,000 tons.

| Options— | July. | Sept. | Dec. | Jan. | Mar. |
|---|---|---|---|---|---|
| To-day | 2.57 | 2.66 | 2.80 | 2.81 | 2.87 |
| Prev. day | 2.60 | 2.72 | 2.83 | 2.85 | 2.88 |

Sugar sales at 4.30—5,000 bags of Porto Rican for shipment last half of July and 10,000 bags of Cuban for prompt shipment.

TALLOW steady. Extra loose, 9c.

TURPENTINE—Spirits of turpentine, 97c. Savannah spirits of turpentine, 90½.

METALS—Tin irregular, 25 points down to 10 points up. Spot, 57.000; future option, 56.30. Tin Plates, 5.50. Lard steady, 8.00. Zinc steady. 24 points up. East St. Louis spot, 7.02½. Iron steady. No. 2 American Northern Foundry, 29.50 to 30.00. Electrolytic Copper steady. Spot, 13½; future, 13¾ to 13⅞. Basement Coal Rails, 45.

## NEW YORK COTTON.

COTTON opened steady, 5 to 45 points higher and closed steady, bal prices were 100 to 67 points lower on the day. Spot quiet, 80 points down. New Orleans spot, 2.10 points lower.

Spot middling upland at New York, 23.80.

Spot middling upland at New Orleans, 22.90.

Receipts—Atlantic ports, 2,000 bales; Gulf, 1,000; Pacific, nil; interior towns, 1,000. Exports—Great Britain, 2,000 bales; Continent, 2,000; Japan, 2,000.

## CHICAGO MARKETS.

*CHICAGO, Thursday.*

WHEAT opened steady, unchanged to ¼c. higher on small receipts and bullish Liverpool cables, but soon declined owing to favourable weather and a lack of outside export enquiry and outside demand. Later prices recovered on commission house buying and unfavourable crop reports from Canada, but subsequently depreciated, due to liquidation, small export clearances and favourable weather for harvesting. The market closed easy, with prices ¼c. up to ⅜c. down. Spot remains inactive.

| | To-day. | Prev. day. |
|---|---|---|
| No. 2 Hard Winter spot | — | 147⅝ |
| No. 3 Hard Winter spot | — | — |
| Options— | July. | Sept. |
| To-day | 143⅝ | 140 |
| Prev. day | 145¾ | 144⅜ |
| Future—Closing options— | July. | Sept. |
| To-day | 143⅝ | 140 |
| Prev. day | 145¾ | 143⅞ |
| Prev. day | 139⅞ | 141⅜ |

| | To-day. | Same day last year. | This season. | Last season. |
|---|---|---|---|---|
| Receipts (W.) | 536 | 699 | 1,527 | 1,901 |

(In thousands of bushels.)

MAIZE opened easy, ½c. to ¾c. lower, and closed steady, ¼c. to 1⅜c. higher on the day.

| | To-day. | Prev. day. |
|---|---|---|
| Spot No. 2 mixed | 101⅜ | 102⅛ |
| Future—Opening options— | July. | Sept. |
| To-day | 97¼ | 101 |
| Prev. day | 100⅜ | 102⅛ |
| Future—Closing options— | July. | Sept. |
| To-day | 98½ | 102½ |
| Prev. day | 97⅜ | 101⅜ |

| | To-day. | Same day last year. | This season. | Last season. |
|---|---|---|---|---|
| Receipts (W.) | 267 | 425 | 520 | 1,374 |

(In thousands of bushels.)

OATS steady, ¼c. to 1c. up.

| | July. | Sept. | Dec. |
|---|---|---|---|
| Future—Opening options— | 43½ | 45¾ | 47⅛ |
| To-day | 42¾ | 44¾ | 46⅛ |
| Prev. day | | | |

RYE—Futures barely steady, 1½c. to 2c. lower. Spot unquoted.

| | July. | Sept. | Dec. |
|---|---|---|---|
| Future—Closing options— | 93 | 95½ | 96¾ |
| To-day | 94¾ | 96¾ | 98¼ |
| Prev. day | | | |

PROVISIONS opened steady, and prices advanced on the firm hog position, light receipts, buying by packers covering on shorts, and light offerings. Afterwards declined owing to selling by packers, cash sales, and partial realising. The market, however, closed steady, with lard 2½ points up to 2½ points down, and ribs 12½ points to 17½ points higher.

| | July. | Sept. | Oct. |
|---|---|---|---|
| Lard—Closing options— | | | |
| To-day | 17.05 | 17.32½ | 17.37½ |
| Prev. day | 17.02½ | 17.30 | 17.37½ |
| Ribs—Closing options— | July. | Sept. | Oct. |
| To-day | 18.50 | 18.75 | — |
| Prev. day | 18.37½ | 18.57½ | — |

BACON firm, 12½ points up.

Short ribbed sides (60lbs. average), 13.50.

HOGS easy. Light descriptions are 5c. to 10c. lower and heavy 15 to 50 points higher. Light, 13.00 to 14.15; heavy hogs, 12.45 to 14.15.

| | To-day | Same day last year |
|---|---|---|
| Receipts—Western Cities | 72,000 | 110,000 |
| Chicago | 19,000 | 27,000 |
| Receipts of hogs at fifteen principal centres, including Chicago, since the 1st of March, total 30,172,000, against 13,651,000 at the same date last year. | | |

Two Pictures which have been presented to the Royal Dublin Society. The one on the left, presented by the Carlow County Club, is a portrait of Mr. Robert Watson, a former Master of the Carlow and Island Hounds. The other, presented by Mr. Charles Allen, F.R.C.V.S., shows the late Empress of Austria, mounted on Merry Andrew, a famous Irish-bred hunter.

The late Mr. Vincent Craig, J.P., brother of Sir James Craig, Prime Minister of Northern Ireland.

The Chief Justice and Mrs. Kennedy entertained the Delegates attending the Celtic Congress at a Garden Party at "Newstead," Clonskeagh, yesterday.

Farmers and others who visited the Department of Agriculture's Model Farm at Glasnevin yesterday.

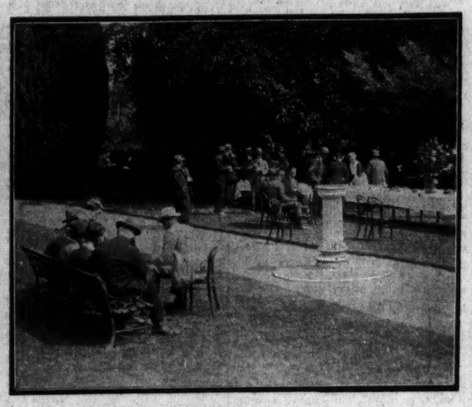

A View in the Grounds at the Albert Model Farm.

Mr. Preston, Captain Shirley, Lady De Freyne, Lord De Freyne, Madame Van Cutsem, and Lady Cormanston at Bellewstown Races

Taking a Jump in the Race for the Stewards' Plate at Bellewstown.

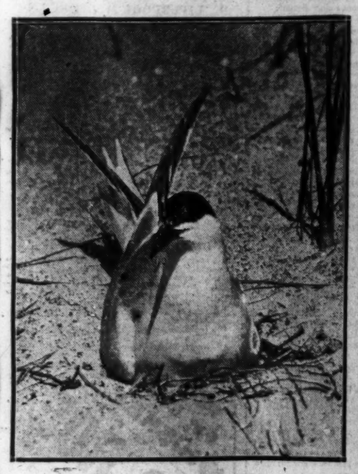

Photo by] [N. D. Panter.
Arctic Tern in its Nest at Malahide.

This Wagon was used in the First Train, and is now on exhibition in connection with the Railway Centenary Celebrations.

Photo by] [N. D. Panter.
The Tern attacking a man who has found its Nest.

## NEW COUNCIL CHAIRMEN.

Rathdown Rural Council—Mr. A. W. Cullen, Chairman; Mr. M. Barrington Jellett, Vice-Chairman.

Templemore Urban—Mr. J. Shelly, Chairman; Mr. M. Morkan, Vice-Chairman.

Newbridge—Senator Cummins, Chairman; Mr. C. Callaghan, Vice-Chairman.

Listowel—Mr. T. J. Walsh, Chairman; Mr. Leane, Vice-Chairman.

Granard—Mr. P. O'Connor, Chairman; Mr. J. J. Slevin, Vice-Chairman.

**How to Keep Cool**

**All who suffer from the heat should add a few drops of**

**CONDY'S FLUID**

**to the Daily Bath. A "Condy's Fluid Bath" imparts a delicious & lasting sensation of Coolness, Freshness and Purity. It cools, strengthens and invigorates the body and braces the nerves. The Cooling effect is Simply Magical, it is so very lasting.**

Insist on buying Condy's Fluid, or all Chemists.

**CONDY'S FLUID CO.,** Gerrard St., London.

## THE IRISH BOUNDARY COMMISSION.

### FREE STATE EVIDENCE HEARD.

The Irish Boundary Commission held its final sitting at Knockamoe Castle, Omagh, yesterday. The following official report was issued:—

"At to-day's sittings of the Irish Boundary Commission witnesses were heard on behalf of the Government of the Irish Free State, on general questions arising in connection with *data* available in census figures, and election returns, as to the wishes of the inhabitants."

The Commission has now concluded its local sittings, which had been arranged at various centres in Ireland for the purpose of hearing evidence in support of representations received. The Commission has been sitting in Ireland for about four months, with a short adjournment during the Northern Government elections in April last. It has taken evidence at Armagh, Rostrevor, Enniskillen, Londonderry and Omagh, but has held no sittings within the Irish Free State boundary.

The annual death rate in England and Wales last week averaged 9.4 per thousand.

## SANATORIUM WAITING LIST.

The connection between unemployment and tuberculosis was mentioned at the meeting of the Cork Joint Hospital Board yesterday.

Dr. Ahern, Superintendent of the Doneraile Sanatorium, reported that they had a very full house at the moment, and a great many people were waiting for admission. That crowding only took place for a couple of months of the year, but he never felt it to be so acute before.

The Chairman—Would you attribute that to the amount of unemployment in Cork?

Dr. Ahern said that there were far more applications from the city than he had ever had before. That he attributed to the amount of unemployment and the consequent want or nourishment for the poor. Mortality from disease had been greatly reduced, and disease was being stamped out, but he could see in the future the necessity for extending the institution, owing to the improvement in the detection of disease and to compulsory notification.

Thousands of ladies keep a box of Martin's pills in the house. Those who use them recommend them, hence their enormous sale. Price 5s. Sold by all Chemists and Stores; or post free from Proprietors, Martin, Chemists, Southampton.—(Advt.)

## TWO NOTABLE SPORTING PICTURES.

The recent acceptance by the Royal Dublin Society of two pictures of Irish hunting history is an event of interest, recalling what were probably the palmiest days of the sport in Ireland.

The gift of the Carlow County Club is a portrait in oils of Mr. Robert Watson, painted in 1861 by Catterson Smith, the elder. Like all Mr. Smith's portrait work, it is a valuable work of art. Mr. Watson was, like his father and grandfather before him, and his famous son, John Watson, after him, Master of the Carlow and Island Hounds. The Watsons of Ballydarton were a hunting and horse-loving family as far back as their history goes. To Ballydarton Dublin owes polo, for it was there that the game began. It was brought from India by John Watson, who was an officer in the 7th Hussars, and is caught on in Ireland at once. Five-and-twenty years ago, when several crack cavalry regiments lay in Dublin, Newbridge, and the Curragh, polo was the great popular game for Dublin to watch, and it is admitted that John Watson was, perhaps, one of the best exponents of the game that ever rode a horse. Down at Ballydarton in the early days he and his brother and the old gentleman—the subject of the gift to the Royal Dublin Society—formed three of a side that could never be beaten. In later days the Mastership of the Meaths retained all John Watson's attention, but he will also always be remembered as a great polo player.

The second picture accepted by the Society from that fine octogenarian sportsman, Mr. Charles Allen, F.R.C.V.S., is that of the late Empress of Austria, mounted on the famous Irish-bred hunter, Merry Andrew." The Empress had the picture painted as a gift to Mr. Allen, who looked after her horses during her two hunting seasons in Ireland—almost fifty years ago. Merry Andrew, a big bay horse, was bred by Mr. Flanagan near Boyle, County Roscommon, and was sold by him to Mr. Richard Flynn, of Tulsk, in that county. Mr. Flynn hunted him with the Roscommons and the "Blazers," and brought him to the Dublin Horse Show, where he made the extraordinary jump over a stone wall of 6 feet 3 inches in height. Mr. Allen tells with a chuckle of the surprise of old Mr. Watters, as he piled the stones up and up, and still the bay was clearing the wall. Merry Andrew passed for a big figure to Mr. Darby, of Rugby, who sold him to Herr Schawl, stud groom to the Empress. Before he left Ireland he was passed by Mr. Allen, the only survivor of all those associated with the great horse.

Mr. Allen met the Empress often. During her first season she lived in Dublin and hunted with the Wards and the Meaths. Her hunting stud of fifteen horses was housed in stables built specially for her by Mr. Ned McDonnell at Ashtown Gate. The second winter she resided at Lord Langford's place at Summerhill, Co. Meath.

Mr. Allen describes her as a wonderful horsewoman, perfect in style and fearless. She dearly loved a day with the hard-galloping Wards, then controlled by Mr. Leonard Morrogh. On one occasion Mr. Allen was one of a party of six in at the early capture of the stag near Summerhill. The Empress invited all the six to lunch, at which she herself presided. Mr. Allen is the only survivor of that little party so royally honoured. On another occasion a small party of followers of the Wards were in trouble at a gate. Strangely enough, each one of that group, including the Empress and her son, the Crown Prince, subsequently met a violent death.

Edward Francis William Moore, of Dunshane, Brannoxtown, Kildare (personal estate in Great Britain and the Irish Free State) ..... £14,078

They go together
—these two health foods

No fruit dish is complete without Shredded Wheat. The crisp, golden shreds of whole wheat make the fruit twice as nice, twice as nourishing, twice as satisfying. Better than pastry—needs no cooking.

Give the family Shredded Wheat with fruit for breakfast or for luncheon. It is delightfully refreshing these warm days, and is the best remedy for summer sluggishness.

Shredded Wheat 100% FOOD

per 8½d pkt.

A
Warm Sea Breeze

Is the Tonic your System needs. To laze in the Sunshine on the deck of a Steamer as she ploughs her course through the blue Sea.

First-class Passenger Steamers

LEAVE DUBLIN EVERY SATURDAY

FOR

PLYMOUTH, SOUTHAMPTON, and LONDON.

For Booklet and Full Particulars apply:

BRITISH & IRISH STEAMPACKET Co. Ltd.
16 WESTMORELAND STREET, DUBLIN.

Telegrams: "Ladyship." Telephone 1039.

ON DEAFNESS

It is impossible to realise how perfectly the Deaf HEAR with the ACOUSTICON—THE AID recommended by the Medical Profession throughout the world. There is an Acousticon for every case. Call for a TEST without any obligation.

PERMANENT ADDRESS: DUBLIN—18 Harcourt St.

## BROADCASTING.

### TO-DAY.

**ALL STATIONS.**

7.0—Time, weather news. "Seen on the Screen" (G. A. Atkinson). 7.25—Music (except Belfast). 10.0—Time, weather, news. Ministry of Health talk. "The Nation's Babies."

**LONDON (2LO)—365 Metres.**

1.0-2.0—Lunch Time Music at the Hotel Metropole. 3.15—Schools. "Southward with the Prince —Northern Rhodesia." 4.0—O Toyo Visits Wembley." Music. "The Law of the Countryside." 5.0—Dance Music. 6.0—Children. 6.40—Music. 7.40—Professor A. J. Ireland, "Highwaymen of Hounslow Heath." 8.0—Comic Opera and Musical Comedy. Wireless Orchestra. 8.30—An Hour (or so) in an Estaminet with John Henry and "The Roosters" Concert Party. 10.30-11.0—Beatrice de Holbsir in a Miniature Recital.

**CHELMSFORD (5XX) — 1,600 Metres (High-Power Station)**

6.0-6.0 (approx.)—London and all stations programmes. 9.0 (approx.)—Speeches by Lord Hewart, Lord Riddell, Viscountess Rhondda and Miss Rebecca West, at the dinner given by the Directors of *Time and Tide*. Relayed from the Hyde Park Hotel. 10.0 (approx.)-11.0—From London.

**BIRMINGHAM (5IT)—479 Metres.**

3.30-4.30—Dobson Hopper (baritone). 4.45—Women. Norah Tarrant (contralto). 5.15—Children. 7.40—Mr. John Hingeley: "Charnwood Forest." 8.0—Musical Comedy. Station Orchestra. Florence Cleeton (soprano). Janet Joye (impressions at the piano). 10.30-11.0—Humorous Ballads. Frank Foyen (baritone).

**BOURNEMOUTH (6BM)—386 Metres.**

3.0-3.30—Educational. 3.45—Women. 5.0—Children. 7.40—Mr. A. H. Wren on "Life Saving." 8.0—Ronald Gourley (entertainer). Grace Trell and Vivian Worth (entertainers). Vivian Foster ("The Vicar of Mirth"). Wireless Orchestra. 10.30-11.0—Orchestra.

**CARDIFF (5WA)—353 Metres.**

11.30-12.30—Band of the Scots Guards, relayed from the Institution Gardens, Bath. 3.0—Schools. 3.30—Frank Thomas (violin), Frank Whitsall (violoncello), Vera McComb Thomas (piano). 4.0—Orchestra. 4.50—The Band of the Life Guards. 5.30—Children. 7.40—"English Water Colour Painters—David Roberts." 8.0—Band of the Life Guards. 8.30—Dr. Vaughan Thomas. Lecture with Illustrations: "The Dangers of the Pianoforte." Glan Evans (baritone). 9.0—Morgan Lloyd and Dr. Vaughan Thomas (violin and piano). London Radio Repertory Company in "Christopher Columbus." 10.30-11.0—Other stations.

**MANCHESTER (2ZY)—378 Metres.**

1.15-2.0—"2ZY" Quartet. 3.30—Schools. 4.0—Nellie Tocker (solo pianoforte), Sophie Rowlands (soprano), Tom Kinnburgh (bass), Pat Ryan (solo clarinet). 5.15—Children. 7.35—Lancashire Beekeepers' Association Bulletin. Boy Scouts. 7.40—"The Radio-Activity of the Earth." 8.0-10.0—From London. 10.30-11.0—From London.

**NEWCASTLE (5NO)—403 Metres.**

3.30—Schools. 4.0—Orchestra. 5.15—Children. 7.40—From London. 8.0—Light Opera: Constance Lake (soprano), William Michael (baritone), Station Orchestra. 9.30—Pianoforte Recital by Ernest Appleyard. 10.30-11.0—Dance Trio.

**GLASGOW (5SC)—422 Metres.**

11.30-12.30—Concert. 3.30—Wireless Quartet, Helen W. Nesbit (contralto). 4.45—Women. 5.15—Children. 6.0-6.5—Weather for Farmers. 7.40—Horticultural Bulletin. 8.0—Band of the Royal Air Force. Marion Richardson (mezzo-soprano). 10.30-11.0—From London.

**LIVERPOOL (6LV)—315 Metres.**

3.15-3.45—Schools. 4.0-5.0—Station String Quartet, Florence Mayoh (contralto). 5.45—Children. 6.40—From London. 7.40-7.50—Local Talk. 8.0—Nuttgrove Prize Band, George Hill (baritone), Pat Williams (monologues). 10.30-11.0—George Hill (negro spirituals).

**BELFAST (2BE)—439 Metres.**

11.30-12.30 — Gramophone. 4.0-5.0 "2BE" Quartet. 5.30—Children. 7.30—Station Orchestra. Eda Rennie (soprano). Overture. "Plymouth Hoe" (Ansell); two Old Flemish Folk Songs (A. de Greef); "Last Sunday Morn" and "The Lover's Vow" (Brahms); "Secrecy" (Hugo Wolf); "The Lover's Sledge" (Stojanu); three Dances from "The Bartered Bride" (Smetana); "Hungarian Rhapsody," No. 2 (Liszt); The "Canary" (Tchaikovsky); "Oh, Thou Billowy Harvest Field" (Rachmaninov); "The Tell-Tale Star" (Tcherepnin); "Recessa" (Arensky); "The Little Hare" (Cui); "Turkish March" (Moussorgsky); Persian Dance, "Khovantchina" (Moussorgsky); Oriental Dance from Indian Suite, "Taj Mahal." Part I. (Euling); Intermezzo, "Fusi Ko" (Shelley); Selection from "Hiawatha's Wedding Feast" (Coleridge-Taylor); "Irish Patrol" (Puerner). 9.35—"Here and There with Dr. Ramsbottom." 10.30-11.0—From London.

## SEDITIOUS POSTERS.

Posters or proclamations similar to those which have appeared in various provincial towns were seen on walls in Dublin yesterday morning. The posters purport to be issued by the Irish Republican Army, and are headed, "Oglaigh na h-Eireann." They call on young men to join the Irish Republican Army. Numbers of the posters were torn down during the day.

BY APPOINTMENT

An appreciation of the refined things of life makes food something more than a commonplace necessity and justifies—

Cerebos SALT

GOSSIP FROM THE COURSE.

# SOLARIO WINS.

## ST. GERMANS AND OBLITERATE BEATEN.

## FAILURE OF COLORADO.

### BRISK BUYING AT SALES.

FROM OUR TRAVELLING CORRESPONDENT.

*NEWMARKET, Thursday Night.*

The yearling sales both last night and this morning have been quite excellent. The buying all round has been brisk, and there has been a splendidly healthy tone about the market. Considering that in a very considerable number of cases the quality of the yearlings offered has been a trifle below the average, the prices realised have been very good, indeed. The National Stud yearlings sold well, and, if the high average of other years was not reached, it was because they were not, on the whole, of such good quality as they have been in previous years. Sellers all round were pleased with the prices realised, and breeders whose lots are coming up later in the year were most optimistic about the prospects of a splendid sale at Doncaster.

We had another delightful day's racing in beautiful weather here this afternoon, although nothing like the great total of runners on the previous day was realised. The race for the July Cup, indeed, whittled down to a walk-over for Diomedes, as no owner had the temerity to bring out anything to oppose Mr. Beer's colt, who was denied the advantage of a public gallop in the course of his preparation for Goodwood. Still, it was very pleasant to, while away an hour under the trees.

There was one very fine finish, that for the Princess of Wales's Stakes, which saw the complete discomfiture of St. Germans. After Solario had beaten Obliterate in the most resolute style by a length and a half, with St. Germans four lengths away third, in this race, we can now see with what a task Mumma was faced when he attempted to give 10lb. to Sir John Rutherford's colt at Ascot.

Solario, after having been unlucky in the Derby, where he got hung up in the tapes at the start, made a good impression by the way in which he stayed on to win the Ascot Derby, though the failure of Sparus at the Curragh seemed to discount their form. He made a better impression here by the manner in which, after being a trifle shut in, he started to climb the hill at a disadvantage, and overtaking in the gamest fashion to overhaul Obliterate and win by a head. I bet him comfortably. Both colts, indeed, gave a fine exhibition of courage, and Obliterate some of whose running early this year suggested that he might have grown a little kind of racing, has shown by his victory in the Northumberland Plate and his dogged effort here that there is no gamer colt in training.

*A Disappointing Display.*

Odds were betted on St. Germans, but he gave a most disappointing display, and evidently he has two ways of running. There was first his abject failure in the March Stakes, and then a splendid performance in the Coronation Cup at Epsom, which he won without an effort. Then came his failure in the Gold Cup, where we thought the distance too far for him. But here he was running over his favourite distance, and he was one of the very first beaten. Only three lengths behind three furlongs or so from home, but the colt pulled out no extra effort. One can hardly believe that this was his true form.

The judge gave this margin which Obliterate finished in front of him as four lengths, but this is a most conservative estimate. He was only giving 3lb. to Obliterate, too, but last back-end was a great deal more than this in front of Sir Robert Sheffield's colt.

The Manton stable and Lord Astor experienced better luck in the Exeter Stakes, which this owner won with Swift and Sure, a full brother to Saucy Sue, and evidently a fine stayer, judging by the way in which he compassed the six furlongs of this race, and won easily by a length from Finglas, who was a neck in front of Sun-Yat-Sen. There was a failure in this race almost as conspicuous as that of St. Germans. This was Lord Derby's Colorado, who had won the Coventry Stakes at Ascot in great style, finishing a long way in front of Swift and Sure. He had to give the latter 8lb. here, and he was beaten out of a place.

I believe that he was badly bitten by flies at Ascot and had to be eased in his work for some days afterwards, and it is probable that he was not at all at his best here. For he ran far below Ascot and Manchester form, and he was well beaten more than a furlong from home. Swift and Sure was a comparatively unfancied colt, though Bullock was always keeping him at it, as if he were one of the lazy kind. He resembles Saucy Sue to some extent, though he has not her deliberate stride. I am inclined to suspect the form here, for the Flying Scud colt was level with them for five furlongs, and, through Jessel, is a long way inferior to Colorado. Mrs. Whitburn ran her big Santoi colt, Sun Yat Sen, for the first time. He is a tremendously powerful colt, and he ran very well, too.

*Diomedes Walks Over.*

The owners of the other horses engaged in the July Cup would not challenge Diomedes, and Mr. Beer's colt was given a walk over. This had one advantage, for it gave people an idle hour in which to enjoy the shade of the plantation during another very pleasant afternoon.

Neither of the selling races brought any grist to the mill of backers. In the first—a two-year-old event—Absorbent won by half a length and the same from Linaria and Swale, the last-named a good-looking daughter of Cygnus. All three started at 100 to 8. The favourites, St. Gironella and Starwort filly, had no concern with the finish.

A 10 to 1 chance in St. Anthony won the other selling race in a common canter from Grand Applause. One of the best-backed candidates in this race was Mr. Albert Lowry's Snow Boy, about whom, in the running, a short price was taken. Those who took it, however, could not have noticed that St. Anthony was out by himself on the far side of the course. The Bachelor's Double filly, Bar Sinister, who had not run previously this season, beat some better backed animals in the Girton Handicap.

To-morrow's programme does not suggest that the standard of the racing will be up to the level of the previous afternoons. The Seamaid colt is sure to be fancied for The Fulbourne Stakes, but may not beat FRAGMOND. I like the chance of LADY CLARINA better than that of Camden in the Milton Welter. In spite of Nothing Venture's splendid record this season, I doubt whether he will be able to give 22lb. to LADY DE ROBECK in the Princess Stakes.

GALTRE MOOR.

### SPECIAL SELECTIONS FOR TO-DAY.

*Daily Mirror* :—Double—Fleet Cloud and Lady Clarina (nap).

*Daily Graphic* :—Double—Glitter Gold and Gloaming.

*Daily Express* :—Double—Creolian and Seamaid colt. Safety bet—Seamaid colt.

*Westminster Gazette* :—Double — Lady Clarina and Dry Fly. To-day's best—Lady Clarina.

### "CIVILITY."

103-106 GRAFTON STREET.
Established over Forty Years. —(Advt.)

Non-runners at Newmarket to-day include the following :—Waterbeach Handicap —Scottish Prince. Ellesmere Stakes—Miss Gadabout. Fulbourne Stakes—Short Story. Doubtful runner :—Ellesmere Stakes—Twelve Pointer.

# BELLEWSTOWN

## ANOTHER KING'S PLATE FOR BLUE FISH.

### RISING MOON WINS STEWARDS' PLATE.

As usual, the second day proved the popular one at Bellewstown, and, large as the crowd was on Wednesday, there was a far bigger attendance yesterday. Fields again were on the small side, and there was not anything very exciting about the racing, another walk-over causing the sport to drag considerably. Messrs. Ussher and Arnott each saddled two winners.

Bolshevist did not turn out for the Crockafotha Hurdle Race, and in his absence long odds were laid on Kildarra Boy. Mr. O'Driscoll's horse always had the race in hand, and when he drew away two furlongs from home he quickly settled the pretensions of the others, of whom Molly Malone made the best showing. It looked as if there would be a rare surprise over the Laggan Hall Plate, when Fair Richard held the lead coming to the last fence, but he ran out here, and the favourite came on to win in easy, but rather lucky, style. Voltoi not being qualified to run for the King's Plate, there was no opposition to Blue Fish, who pulled yet another Royal gift to her owner's credit. The Stewards' Steeplechase provided the most interesting race of the afternoon, and was won by the much-improved Rising Moon. Nurney, shouldering a 7lb. penalty on account of having a walk-over the previous day, was in front to the last fence, where he was headed by Mask On, who looked like winning, but shut up very quickly, and Rising Moon came away to win very comfortably. Take Notice, Kilbarry and Francis Brown ran in very disappointing style. Beddgelert, an odds-on favourite for the Corporation Plate, waited on Goslin until three furlongs from home, when he drew away and won in a canter by fifteen lengths.

**2.15—GRAND STAND PLATE** of £50. A handicap for age flat race. 1 m.

| | | |
|---|---|---|
| Mr. W. O'Driscoll's br. g. | KILDARRA BOY, | 1 |
| by Thistleton—Bachelor's Girl. | 4, 10-13 | |
| | Jos. Canty | 1 |
| Mrs. R. F. Goodman's MOLLY MALONE, | 4, 10-0 | 2 |
| | Mr. R. Goodman | |
| Mrs. T. D. McKeever's WILD RYE, 5, 9-3 | | 3 |
| | Mullen | |

Mr. G. J. Ball's Whirl, a. 9-10 ..... J. Meaney 0
(Winner trained by Mr. O'Brien.)
Betting—7 to 2 on KILDARRA BOY, 8 to 1 each Molly Malone and Wild Rye. 20 to 1 any other.

Wild Rye made play from Whirl. Molly Malone and Kildarra Boy were both in contact with them, and, taking command two furlongs from home, followed by Molly Malone, won easily by three lengths, one length separated second and third.

**3.0—LEGGAN HALL PLATE** of £100. A weight for age steeplechase. 2 m.

| | | |
|---|---|---|
| Mr. A. D. Conyn's br. h. PURI, by Juggernaut | | |
| —Indeed. | 5, 12-0 | J. Coady 1 |
| Hon. Mrs. Alexander's FOXY LAD, 4, 10-0 | | J. Mullen 2 |
| Mr. J. J. Rourke's CROBOY, 5, 11-7 | | J. McNeill 3 |
| Mr. P. Slenton's Bealach Conglas, 5, 11-7 | | J. Meaney 0 |
| Mrs. R. H. Walker's Lucky May, 4, 11-0 | | Mr. Walker 0 |
| Mr. C. McLaughlin's Commandant Dan, 5, 10-7 | | C. Donnelly 0 |
| Mr. T. J. Mangan's Fair Richard, 4, 10-5 | | J. Devaney 0 |

(Winner trained by Mr. H. Ussher.)
Betting—Evens PURI, 4 to 1 each Lucky May, 5 to 1 each Bealach Conglas, 7 to 1 each Croboy and Commandant Dan, 100 to 7 any other.

Croboy settled down from Foxy Lad, Fair Richard, Puri and Bealach Conglas to the second last fence, where Fair Richard took command, but ran out after the last fence, and Puri coming on from Foxy Lad won in easy style by three lengths, six lengths separated second and third. Commandant Dan was fourth and Lucky May next.

**3.40—HIS MAJESTY'S PLATE** of 100 guineas.

| | | |
|---|---|---|
| Mr. P. Rogers's b. m. BLUE FISH, by Irishman—Queen of the Deeps. | 5, 9-7 | Ward 1 |
| | (Trained by Mr. M. Arnott.) | |

**4.15—STEWARDS' PLATE** of £150. A handicap steeplechase. 3 m.

| | | |
|---|---|---|
| Mr. F. W. Hope-Johnstone's b. g. | RISING | |
| Moon, by Rising Glass—Nor Moon, | 5, 11-2 | Mr. Moon, 1 |
| Mr. T. A. O'Gorman's MASK-ON, a, 11-10 | | D. Kelly 2 |
| Mr. James Fitzsimons's NURNEY, a, 10-7 | | Mr. S. Dennis 0 |
| Miss M. Brown's Francis Brown, a, 12-0 | | J. Hogan, jun. 0 |
| Lady E. Forlee's Kilbarry, a, 10-5 | | Mr. J. Mullen 0 |
| Sir T. Ainsworth's Take Notice, a, 11-2 | | Mr. A. Mullen 0 |

(Winner trained by Mr. M. Arnott.)
Betting—6 to 4 on Mr. J. S. Austen's RISING MOON, 5 to 1 each Francis Brown and Kilbarry, 10 to 1 any other.

Nurney made play from Mask-On, Francis Brown, Rising Moon, Take Notice and Kilbarry, for the second-last fence, where Rising Moon came on from Mask-On and Nurney and won easily by five lengths; twelve lengths separated second and third. Take Notice was fourth and Kilbarry next.

**4.45—CORPORATION PLATE** of £55. A weight for age flat race. 2 m.

| | | |
|---|---|---|
| Mr. R. J. Duggan's b. or br. c. BEDDGELERT, | | |
| by Thistleton—Belle Hamilton, 3, 9st. | | M. Wing 1 |
| Mr. D. J. Cogan's GOSLIN, 3, 9-0 | | D. Ward 2 |

(Winner trained by Mr. H. Ussher.)
Betting—3 to 1 on BEDDGELERT, who waited on Goslin until three furlongs from home, when he drew away and won in a canter by fifteen lengths.

**5.15—GRAND STAND PLATE** of £50. A handicap hurdle race. 1 m. 5f.

| | | |
|---|---|---|
| Mr. P. J. Kenny's b. g. | BRI LEITH, by | |
| Walm Lane, dam by Miner—Field Money, | 5, 11-6 | Mr. F. O'Rourke 1 |
| Mr. R. Morrin's REBEL GIRL, 6, 10-5 | | Mr. Major Scott 2 |
| Mr. G. J. Ball's REVOL-MINE, a, 10-7 | | Joseph Canty 3 |

(Winner trained by Mr. O'Brien.)
Betting—6 to 4 on Revol-Mine, 6 to 4 aget. BRI LEITH, 3 to 1 Rebel Girl.

Bri Leith made all the running, and won easily by five lengths; six lengths separated second and third.

## MICHAEL BEARY'S LICENCE WITHDRAWN

The *Racing Calendar*, published yesterday afternoon, contained the following announcement:—"The jockey's licence issued to Michael Beary has been withdrawn in accordance with Rule 96, section 3. Section 3 of Rule 96 reads as follows:—'If a jockey becomes a disqualified person, his licence is thereby revoked.'"

The Press Association says:—The announcement that Michael Beary, the well-known jockey, has had his licence withdrawn by the Stewards of the Jockey Club is certain to cause a sensation in racing circles, although rumour had been busy for some little time past that some such action might be taken by the Turf Senate in connection with the jockey in question. As enquiries by the Stewards are held in private, nothing can be known, of course, as to the strength of the evidence upon which the action was taken. There are many who are of opinion that the evidence in all such cases should be made public, but there is a good deal to be said against this course, and most people will be content to rely upon the judgment of the Stewards, without entering into the views and sentiments of their colleagues.

Beary is, without doubt, a very clever rider, and his ability in the saddle has been recognised by many prominent owners and trainers. He got his first start as a jockey as an apprentice at Chattis Hill in 1915. Donoghue, who was first jockey to the stable at the time, secured him his first mount at the Bath Spring Meeting, recommending him to Mr. W. Squires, who wanted a good lightweight boy who could ride at 6st. 7lb. Beary was given the mount on Hainault, on whom he had a good race, finishing third. Mr. Squires was so pleased with the lad's display that he wanted him to again ride the horse the following day, but Beary had to return to Stockbridge, and Mr. Persse's head lad would not grant him permission to go again to Bath. Donoghue, however, "smuggled" little Beary off to the racecourse in his motor car, and the apprentice duly scored on Hainesby, beating George Bullock on Overnight after a tremendous finish by a neck. Previously he ridden by Frank Wootton, being a similar distance in the rear third. That brilliant piece of riding brought Beary into prominence, and at 6st 4lb. he has never looked back.

Subsequently he rode many important winners for Mr. J. J. Parkinson, the Curragh trainer, and afterwards for the late Mr. Richard Croker, and eventually headed the winning jockey list in Ireland. Returning to England, he rode with such success that in 1922 he finished third to Donoghue and Elliott.

Beary has ridden many winners in England, his greatest success being in the Cambridgeshire in 1923, which he won on Lord Coventry's filly, Verdict, after a most thrilling finish with the great French horse, Epinard. In 1924 his principal success was achieved in the Manchester November Handicap, which he won on Mr. James White's Cloudhawk. His last win in England was on Solario in the Ascot Derby at the recent meeting, by which he so sensationally upset the odds laid on the Derby winner, Manna, who was again ridden by his Epsom pilot, Donoghue.

The *Racing Calendar* states that the Carlisle Stewards enquired into the start to the Trial Selling Plate on Tuesday last, and absolved the starter from all blame.

# NEWMARKET RESULTS.

**2.0—TWO YEARS OLD SELLING PLATE** of 200 sovs. 5 f.

| | | |
|---|---|---|
| Mr. T. J. Howard's b. g. | ABSORBENT, by | |
| Trecco—Waddington, | 8, 10-0 | Wragg 1 |
| Mr. J. H. Hill's LINARIA, 7-9 | | R. Perryman 2 |
| Mr. H. Darling's SWALE, 8-12 | | R. Jones 3 |

Also ran—Albert's Bow (R. Beasley), Berkeley Square (H. Jelliss), Zellingcraft (Haynes), Sprough-ton Lady Silly (C. Elliott), Khamvess (W. McLachlan, jun.), Corrie Manna (W. Alford), Violet (J. Shuter), Starwort filly (G. Bonham), Nora Scholding (G. Walsh), Etruria filly (K. Gordon), Silly Knot (D. Gyles), St. Gironella (T. Weston), Take Care Boy (H. Wragg). Off 2.3. (Winner trained by Linnet.)

Betting—"Sporting Life"—3 to 1 agst. St. Gironella, 100 to 30 Starwort filly, 5 to 1 Etruria filly, 8 to 1 Sproughton Lady Silly, 100 to 8 ABSORBENT or any other. "Sporting Chronicle"—Same.

Won by half a length; same. Corrie Manna was fourth and Zellingcraft last.

The winner was sold to Mr. F. Leach, jun., for 2,300 guineas.

**2.30—EXETER STAKES** of 20 sovs., with 300 sovs. added. Two year old. 5 f. Second to third 25 sovs. 6 f.

| | | |
|---|---|---|
| Lord Astor's b. c. SWIFT AND SURE, by Swyn- | | |
| ford—Good and Gay, 8-12 | | F. Bullock 1 |
| M. E. de St. Alary's FINGLAS, 8-12 | | Archibald 2 |
| Mrs. S. Whitburn's SUN-YAT-SEN, 8-12 | | R. Jones 3 |

Lord Derby's Colorado, 9-6 ..... T. Weston 0
Lord Glanely's Flying Scud colt, 9-2 ..... H. Jelliss 0
Lord Rosebery's Water Melon, 8-12 ..... J. Leach 0
Mr. T. K. Laidlaw's Gum Dragon, 8-12 ..... McLachlan, jun. 0

Sir J. Rutherford's Pharan, 8-12 ..... A. Whalley 0
Capt. L. Montagu's Bacchanale, 8-12 ..... B. Carslake 0
Off 2.30. (Winner trained by A. Taylor.)
Betting—"Sporting Life"—11 to 8 agst. Colorado, 6 to 4 SWIFT AND SURE, 20 to 1 each Pharan and Sun-Yat-Sen, 100 to 8 any other. "Sporting Chronicle"—Same.

Won by two lengths; same. Flying Scud colt was fourth and Buick last.

The winner was sold to Mr. Douglas for 600 gns.

**4.30—GIRTON HANDICAP.** A sweepstakes of 10 sovs. each with 300 sovs. added. Three-year-old fillies. Second 50 sovs. 1 m.

| | | |
|---|---|---|
| Mrs. W. Whitburn's FAR SISTER, by | | |
| Bachelor's Double—Armorial Knaop, 8-13 | | R. Jones 1 |
| Mr. A. Bassett's EVA'S CHOICE, 8-0 | | Archibald 2 |
| Mr. H. S. Gray's PERFIDIOUS, 8-7 | H. Wragg 3 | |

Also ran—Blue Rose (Lady Leach), Kolinsky (Childs), Galway Lass (H. Beasley), Door-stop (F. Bullock), Vera (G. Archibald), Palmette (H. Jelliss). Off 4.31. (Winner trained by Mr. J. S. Austen.)
Betting—"Sporting Life"—7 to 4 agst. Galway Lass, 5 to 2 each FAR SISTER, Perfidious and Eva's Choice, 6 to 1 Kolinsky, 100 to 8 FAR SINISTER or any other. "Sporting Chronicle"—Same.

Won by a length; a length and a half. Kolinsky was fourth and Door-stop last.

## TO-DAY'S SELECTIONS.

Another attractive card has been arranged for the final stage of the First July Meeting at headquarters to-day, the best-endowed race being the Ellesmere Stakes. If none the worse for his outing here on Tuesday, when beaten by Mr. Jones, Old Rowley may be asked for another effort at the meeting, and the distance of this race will be more to his liking than his previous one. There is much to like about Gloomgem, who has made considerable improvement of late. Croolian, who was well backed when falling to get placed in the Royal Hunt Cup, would probably prefer a shorter journey, and while expecting Gloaming prove capable of accounting for those at the bottom of the handicap. My choice is Star of Pride, who, I hear, is considerably fancied. Nothing Venture, one of the most consistent juveniles so far seen out, will be ridden by Princess Stakes by J. Leach, and I understand that the much talked of Part Worn will make his *début* in this event. Willow Palm gelding is more than useful, and there is also much to be said in favour of Dragon Rose, Lady Clarina, and, however, I shall rely on Hemisphere Rig. Selections are as follow :—

**All-Aged Selling—Glitter Gold.**
**Princess Stakes—Hemisphere Rig.**
**Waterbeach Handicap—Fleet Cloud.***
**Ellesmere Stakes—Star of Pride.**
**Fulbourne Stakes—Embargo.**
**Milton Welter—Lady Clarina.**

### TO-DAY'S DOUBLE.

**Fleet Cloud and Breslane.**

**1.0—ALL-AGED SELLING PLATE** of 200 sovs. 5 f.

| | | Age st. lb. |
|---|---|---|
| FALEFROI (Mr. S. Wootton) ..... | Owner | 3 8 |
| LASIDO (Mr. H. L. Cottrill) ..... | Owner | 3 8 |
| ETRURIA F. (Capt. Lionel Montague). | F. Hartigan | 3 6 |

(The above have arrived.)

| | | |
|---|---|---|
| BENGAL (Mr. W. C. Cunnell) ..... | Tarkin | 5 9 0 |
| GLITTER GOLD (Mr. H. Lines) ..... | Owner | 4 9 0 |
| MERRY MINSTREL (Mr. Hewson) ..... | W. Nightingall | 4 9 0 |
| SAND DAB (Mr. S. R. Jaggard) ..... | Orbell | 4 8 11 |
| TOLEDO (Mr. S. W. Beer) ..... | Leach, jun. | 3 8 7 |
| ACOUSTIC (Mr. A. Boyce Barker) ..... | Short | 3 8 4 |
| GRAND HURRAH (Lord Glanely) ..... | Private | 3 8 4 |
| MOON MAID (Mr. T. Luscombe) ..... | Barling | 3 8 4 |
| MEZZOTINT (Lord Londonderry) ..... | W. Waugh | 3 8 4 |
| PARELLA F. (Mr. J. H. Batho) ..... | Pickering | 2 6 10 |
| GOLDEN CHARM (Mrs. G. E. D. Loughe) ..... | Crawford | 2 6 7 |
| DRY FLY (Mrs. H. B. Pape) ..... | F. Leader | 2 6 4 |

**1.30—PRINCESS STAKES** of 10 sovs. each, with 1,000 sovs. added. Second receives 50 sovs. 5 f.

| | | st. lb. |
|---|---|---|
| PART WORN (Capt. Brassey) ..... | Persse | 8 2 |
| HEMISPHERE Rig. by Polyphonic (Mr. H. Dyke Dennis) ..... | Cottrill | 8 2 |

(The above have arrived.)

| | | |
|---|---|---|
| NOTHING VENTURE (Mr. J. Buchanan and Elliott) ..... | Jarvis, sen. | 8 |
| FIDDLE (Mr. A. de Rothschild) ... | Watson | 8 |
| TERCHIRA C., by Somme Kiss—Dit (Mr. W. E. Cardine) ..... | Collins | 8 |
| PLACIDITY C., by Gainsborough—Dit (Russell Swinburn) ..... | J. Dawson | 8 |
| CORNELIA C., by Polisvo (Sir L. Richardson) ..... | Jarvis | 8 |
| LEMSON (Mr. E. Moore) ..... | R. Day | 8 |
| BACHELOR'S DICE (Mr. A. Lowry) ... | Downey | 8 |
| LADY GUEX C., by Grey Fox II. (Sir E. R. B. Jardine) ..... | Waugh | 8 |
| TRIPLE SEC (Ld. H. de Walden) ... | D. Waugh | 8 |
| WILLOW PALM G., by Daisy Bridge (Mr. A. W. Gordon) ..... | Leader | 8 |
| MAUD MUSK F., by Vicetoy (Mr. A. J. Ash) ..... | H. Leader | 8 |
| THOUGHT READER F., by Argour (Mr. A. J. Ash) ..... | H. Leader | 8 |
| ALSIA F., by Silvern (Ld. Barnby) ... | Watts | 8 |
| EDWINA (Lt.-Col. Eirkin) ..... | Leader | 8 |
| PEB HARE F., by Sorbiak (Mrs. Gramshy) ..... | Higgs | 8 |
| AVOT (Miss B. G. Cory-Wright) ... | G. Duller | 8 |
| SWEET SULTAN (Mr. F. Curzon) ... | Watts | 8 |
| RIGOLIN C., by Rigolo ..... | Lambden | 8 |
| GREASED LIGHTNING (Lt. Ellesmere) ..... | Pickering | 8 |
| PLACIDIA F., by Grand Parade (Lord Glanely) ..... | Pickering | 8 |
| BELINDA (Mr. Sol Joel) ..... | Earl | 8 |
| DRUDA FETH (Lady Ludlow) ..... | Pickering | 8 |
| LADY-DE-ROBECK (Mr. Sutton) ... | Waugh | 8 |
| APPLE SAMMY (Mr. J. Horning) ... | Jarvis | 8 |
| LOCH FERD C., by Sonio (Sir D. Hornsby) ..... | Watson | 8 |
| TRIGONA (Mr. T. J. Howard) ..... | Griggs | — |

**2.0—WATERBEACH HANDICAP** sweepstakes of 10 sovs. each, 5 f., with 300 sovs. added. Second receives 30 sovs. 5f.

| | | Age st. lb. |
|---|---|---|
| ISTRIA (Mr. Somerville Tattersall) ..... | Taylor | 3 7 8 |

(The above has arrived.)

| | | |
|---|---|---|
| AHAUSIO (Mrs. S. Whitburn) ..... | Cottrill | 4 9 11 |
| WINDWARD (Mr. Vagliano) ..... | S. Darling | 4 8 12 |
| FROTH CLOUD (Mr. Macomber) ..... | S. Darling | 4 8 11 |
| BURGOS (Mr. J. Calstoun) ..... | O. Bell | 3 8 11 |
| POOR SCUM (Mrs. Whitburn) ..... | Cottrill | 3 8 9 |
| GUARDSMAN (Mr. G. Smith) ..... | W. Jarvis | 3 8 6 |
| PATRAS (Lt. Lascelles) ..... | Jarvis | 3 8 6 |
| GOLDEN (Mr. Sol Joel) ..... | Batho | 3 8 6 |
| COLOSSUS (Mr. Sol Joel) ..... | Earl | 3 8 6 |
| COMMUTER (Sir A. Bailey) ..... | Day | 3 8 6 |
| DEFIANCE (Mr. J. Dickering) ..... | Pickering | 3 8 6 |
| CHINESE (Capt. J. Homfray) ..... | Sherwood | 3 8 3 |
| SCOTTISH PRINCE (Mr. Blair) ..... | Escott | 3 8 0 |
| BLANCHISSEUSE (Lord Derby) ..... | Lambton | 3 7 13 |
| DUTROUS (Mr. A. J. Ash) ..... | H. Leader | 3 7 13 |
| LIGHTHEAD (Mr. H. W. Sadler) ... | Owner | 4 7 11 |
| RED CEDAR (Mr. S. Thompson) ... | Hartigan | 4 7 10 |
| SWANAGE (Lady Curzon of Kedleston) ..... | Hartigan | 4 7 10 |
| GLOMMEN (Mr. Sol Joel) ..... | Earl | 3 8 9 |
| TOO BAD (Mr. H. A. Gray) ..... | Darling | 4 8 12 |
| STAR OF PRIDE (Sir R. W. B. Jardine) ..... | Cotling | 4 8 11 |
| STAR OF GOLD (Sir William Cooke) ..... | Platt | 4 8 10 |
| CELEBRATE (Mr. G. Barclay) ..... | Barclay | 5 8 10 |
| KENTISH GLADE (Mrs. S. Whitburn) ..... | Cottrill | 3 8 9 |
| THE MONK (Mr. Sol Joel) ..... | Earl | 3 8 8 |
| SWEET ALICE (Mr. Sol Joel) ..... | Earl | 3 8 8 |
| ST. CLEARS (Mr. H. Sidebottom) ... | Kirk | 4 8 7 |
| MAGNUM BONUM (Capt. Davy) ... | Beatty | 4 8 6 |
| JUNEY (Mr. Sol Joel) ..... | Ward | 4 8 6 |
| JOY RIDER (Ld. Rosebery) ..... | J. Jarvis | 3 8 6 |
| BULA'S EYE (Mrs Edward Clayton) ..... | Bullock | 3 8 6 |
| COCK-CROW (Sir R. W. B. Jardine) ..... | Cannon | 3 8 6 |
| KILLUCAN (Mr. H. L. Cottrill) ... | Owner | 5 8 6 |
| QUANDARY (Mr. Anthony de Rothschild) ..... | T. Cannon | 4 8 1 |
| SYNORIX (Mr. P. Ball) ..... | A. Sadler | 5 8 1 |
| LADY CLARINA (Mr. H. C. Sutton) ..... | Waugh | 3 8 1 |
| CHARMIONE (Lady Scarborough) ..... | F. Leader | 3 7 13 |
| SHIMMERING (Mr. T. G. N. Bardwell) ..... | Waugh | 3 7 13 |
| CARLOTTA (Lord Hillingdon) ... | Darling | 3 7 12 |
| FREE-VOLTAIRE (Mr. Macomber) ... | Jarvis | 3 7 12 |
| ALDERBARAN (Sir Hedworth Meux) ..... | Gore | 3 7 10 |
| AGNI (Sir Abe Bailey) ..... | R. Day | 3 7 10 |
| ALMEEI (Lord Penrhyn) ..... | H. Sadler | 4 7 7 |
| HOOD-SERAPH (Sir Abe Bailey) ..... | Beasley | 4 7 7 |
| SKYBLAZE (Lord Glanely) ..... | Darling | 3 7 7 |

ARRIVALS.—The horses marked as arrived are in addition to those trained in the neighbourhood.

LATEST SCRATCHING.—Second Plate—Gracious. Princess Stakes—Sister Stella. Waterbeach Handicap—Herlida. Ellesmere Stakes—Jehoshaphat, Star Bright, Struthis, Viconuel. Fulbourne Stakes—Aloysia.

### NEWMARKET SALES.

**GOOD PRICES AGAIN REALISED.**

Several good prices were again realised for yearlings at the morning session of Messrs. Tattersall's sale at Newmarket, with the result that a total of 18,165 guineas for 36 lots was compiled. The most attractive consignments were those from the National Stud, which handled the first two youngsters from the former establishment averaging 1,147 guineas; while the half-dozen reared at the Doncastrian Nursery changed hands at an aggregate of 4,285 guineas. Taking the proceedings in their proper order, however, it had to be noted that the only three-figure transaction during the first half-hour was when the Epsom trainer, Taker, went to 300 guineas for Captain Hamer's colt by Hapsburg, out of Bow String.

Mr. J. B. Reid did rather better than this with 500 guineas for his colt by Tamar, out of Grecian Fairy, who was knocked down to Mr. Bowcher. Mr. McIntyre, of the Thornton Stud, who usually sells at Doncaster, offered a bay filly by Rock Flint, out of Merry Mouse, one of several winners, and she changed hands at 520 guineas, the successful bidder being Major Price Harrison. Captain H. Cecil Whitworth followed with a bay Rocket colt out of Cutty Lass, for whom the Australian, Mr. E. Connolly, paid 400 guineas. The Lemoora colt out of Christabel, in the same ownership as absent; and the next lot was Mr. Frank Bellville's filly, a half-sister to Bellflower and Crash, who was purchased by Colonel Carruthers at 450 guineas.

The Compton Stud batch occupied the ring shortly afterwards, and the top price, 1,500 guineas, was paid by Vicomte Dampierre for the filly by Phalaris, out of Darrel, by Son-in-Law. She appeared a bargain, in view of the fact that Phalaris is the fashionable sire of the period. The very good Sonstar filly, out of Willow Mark, was also in request cheap, to Basil Jarvis at 1,300 guineas, while Mr. Banks can do no harm with the black filly by Blink, out of Nedda at 800 guineas. Sir Delves Broughton secured the sharp grey colt by Golden Sun from Tetrica at the reasonable figure of 800 guineas.

Short in numbers, the first of the two days' sales of Sir John Fitzgerald's Buckland Stud produced a fair average. A bay colt by Buchan, out of Armorial Ensign went at 700 guineas, the only bid tendered, to Sir Robert Wilmot. Then there was a bay filly by Pharos, out of Pharmond, sold by Lord Bird in the hand, ending in his sale to Mr. Jarvis on behalf of Lord Lascelles for 1,600 guineas. This yearling, unfortunately, banged his off-knee in his box on the previous day, but the injury is not considered serious. The filly had almost disappeared by the time he entered the ring. Waltz Lady took the Pommern colt, out of Hornet's Nest, for 1,000 guineas; and then came the fillies, the first of which, a bay by Sunstar, out of Inflammable, was well bid for before being secured by a French gentleman, M. G. B. Strassburger, for 2,100 guineas. This was understood that she will be sent to S. Darling to be trained. Another filly, a lengthy, well-grown bay by Son-in-Law, out of Sunny Rider, dam of the Cesarewitch winner, Charley's Mount, made 2,000 guineas to J. H. Cannon; but the other two, a bay by Golden Sun, out of Glencree, and a chestnut by Hurry On, out of She, at 420 guineas and 850 guineas to Mr. J. S. Austen and the Hon. Dudley Carleton respectively, brought the average down appreciably.

The Oakham Veterinary Surgeon, Mr. G. E. Gibson, sold his three for 1,700 guineas, with 870 from Captain Tanner for the Hapsburg colt, and 830 from Mr. Moss Gluckstein for the bay filly of Mr. Dudley Smith's colt by Caligula—Bambosa was withdrawn at 700 guineas, and after this the chief transaction was the sale of Captain H. Cullen's colt by Junior, out of Soldier's Daughter, to Mr. E. Connolly at 800 guineas.

**EVENING SALES.**

At the evening session Mr. H. L. Cottrill submitted eight yearlings, but only one reached four figures, this being a colt by Son-in-Law, out of Linguesine, who fell to Mr. F. Archer's bid of 1,400 gns. Sir Charles Pulley's yearlings were another attraction, and Sir H. Cunliffe-Owen probably traded well when he purchased L'Abbesse de Grasse, a filly by Friar Marcus, out of Guinea Grass, for 1,200 gns. Subsequently the proceedings were tame, many of the lots failing to reach their reserves.

The sale of the late Sir Edward Hulton's horses will commence at 2 o'clock next Monday week.

### CURRAGH TRAINING NOTES.

*THE CURRAGH, Thursday.*

COOMBS'S Brighter London, Orpington, Grave Fairy, over Land, Carlovis, Rochelle's Point and Deflation were sent seven furlongs; Rotiol, Brighter Night, May Fan Ono, Tiller and Nanaba cantered four furlongs.

PORDEDY'S St. Dunagh, Lochstar, Sans Souci, Tillsome, Sed, Branded, Yeslington Orb, Ballyboley, Mrimer and Bridesmaid were carefully examined.

FETHERSTONHAUGH'S Kildevis, Mirabburn, Petrinian and Ballyskinger went a mile; Longquill, Sindrey and Tangle Tots four furlongs.

MCKENNA'S Corn Slopes and the two-year-olds had healthy exercise.

PERRY'S Maureen M. was sent a mile; Knocklong Boy and Silverdown five furlongs.

BRHAN'S Noble Prince, Lorient, Ballywalter, Fair Head, Dee Rover, Yeslington Wave, Yeslington Planet, Nice Prospect and others of the string were carefully exercised.

STAUNTON'S Aliki, Paddy and Little Eva's Rose were sent five furlongs.

# WORCESTER

## GOOD SPORT.

### SILVER CRAG WINS MIDSUMMER PLATE.

The weather, from an unpromising sort of morning, turned out brilliantly fine for the opening of the Worcester meeting. Twelve runners started for the Stanton Plate, wherein at one time Radiator and Fellowship were joint favourites, but money for the first-named found him finally in command of the market. He was not so quickly into his stride as either Tartareas or Fellowship, this pair being well clear of the field until inside the distance. There Richards, on the rails, soon settled the issue in favour of Fellowship.

In the Severn Selling Plate Bossover was made a sound favourite, but she never had a chance, for she got slowly off, whereas the other Epsom-trained candidate, Dragoon, made every post a winning one.

Silver Crag dominated the market in the Midsummer P.N.O. Plate, but it was only a skilful piece of jockeyship that prevented disaster to the favourite.

Fullpitch is, without doubt, a very moderate three-year-old, and in the Parkfield Selling Welter let speculators down badly. Smirke, after a somewhat tardy beginning, coming in the end with one long run on Ballast, to win in a canter.

In a very open market on the Coventry Handicap Menassier and Amorellina wound up joint favourites, but they were both cleverly beaten by Cherry Bridge, though at one time Amorellina had poached such a lead that she looked like winning on her own.

Coughdrop gave backers of favourites another winning notch in the Gheluvelt Welter.

**2.0—STANTON PLATE** of 150 sovs. Second receives 10 sovs. 6 f.

| | | Age st. lb. |
|---|---|---|
| Mr. J. Settle's b. g. | FELLOWSHIP, by St. | |
| Brendan—Inspiration, | 5, 9-12 | G. Richards 1 |
| Mrs. A. E. Dodd's TARTAREAS, 4, 8-13 | | Robertson 2 |

Colonel R. Crawford's ROYALEC, 5, 8-10 ..... M. Leach 3

Also ran—Radiator (K. Robertson), Floramor (B. Lynch), Blinker (W. Stenning), The Bailiff (T. Barber), Lady of Littlecote (A. Churchill), Cornishian (J. Middleton), Warfield (G. Barber). Off 2.1. (Winner trained by Bullock.)

Betting—"Sporting Chronicle"—3 to 1 agst. Radiator, 4 to 1 FELLOWSHIP, 5 to 1 Lady of Littlecote, 6 to 1 Tartareas, 100 to 8 any other. "Sporting Life"—Same.

Won by three-quarters of a length; two lengths. Radiator was fourth and Joyon last.

**2.30—SEVERN SELLING PLATE** of 150 sovs. Second receives 10 sovs. 5 f.

| | | Age st. lb. |
|

## CARLISLE.

### SMALL FIELDS.

### IN EARNEST WINS THE CARLISLE BELL.

As is often the case at Northern meetings on the third day, fields show a falling off, and at Carlisle yesterday this was noticeable. The Carlisle Bell, by reason of its history, dating back as it does to the reign of Queen Elizabeth, always creates plenty of interest. The field on this occasion reached eight runners. Gaydale, Lady Chemist, and Phalius were chief in demand, while In Earnest was mildly backed. It was a thrilling race, as, at the distance, there was little to separate In Earnest, Life Line, and Bolt from the Blue. The first-named, however, ridden by G. Hulme, just managed to scrape home by a head from Bolt from the Blue, with Life Line only a short head away third.

In the Dumfries Plate backers were torn between Stolen Cup filly and Slenderline, but neither was the correct one, though Stolen Cup filly came again just before the winning post was reached, but failed to get up by a head. Favourably drawn and getting away well, Beaujolais could never be reached.

Backers had another reverse in the Cumwhit Selling Handicap, for which they plumped for Waterbuck. Their choice looked like being justified, but McCall's horse had the race won at every point but the last stride. Aquamint had been coming quietly on the inside, and challenged so wholeheartedly that Waterbuck could not keep him at bay, and lost a thrilling race by a head.

The Cumruw Selling Plate was won easily by Low Road Pride of Inglewood was always a sound favourite for the Lanercost Handicap, and he won, and won cleverly, by a neck from Gulistan.

The Muncaster Plate proved a veritable walk over for Duvet, who drew away from his solitary opponent, and won as he liked.

2.0—**DUMFRIES PLATE** of 200 sovs. For two years old. Second receives 20 sovs, and the third 10 sovs. T.F.

Mrs. P. P. Broxburn's 2 f BEAUJOLAIS (by Royal Canopy—Pommard). 8-5 ..... Parker 1
Lord Barnby's STOLEN CUP FILLY. 8-13 ..... G. Hulme 2

Mr. H. Leader's BONZE FILLY, 8-5 C. Rhodes 3
Also ran—Slenderline (J. Thwaites), Little Red Riding Hood (R. Crisp), Lady Hester (A. Balding), Sun Moth gelding (A. Balding), Off Limits gelding (J. Taylor), Gaydale (Winner trained by R. W. Colling.)

Betting—5 to 4 against Beaujolais, 3 to 1 each Stolen Cup filly, 7 to 2 Slenderline, 5 to 1 each Beaujolais and Bonze filly, 10 to 1 any other.

"Sporting Life"—Same.

Won by a head; two lengths.

2.30—**CUMGATCH SELLING HANDICAP PLATE** of 150 sovs. Second saves entrance. 1½ m.

Mr. V. Milestone's b g. AQUAMINT, by Marshall 1 mile—Sweet Waters, 5-5 ..... A. Balding 1
Mr. J. G. Harvey's WATERBUCK, 5-5 ..... A. Balding 2

Mr. R. Webster's ROSEMARY, 5-7 ..... C. Parker 3
Also ran—Myra Gray (T. Burns), Pui and Take (Harvey), Grand Duke H. (J. Thwaites), Tor Creek (D. Morris.) Off 2.30. (Winner trained by Drake.)

Betting—"Sporting Chronicle"—9 to 4 agst. Waterbuck, 3 to 1 AQUAMINT, 5 to 1 each Rosemary, and Myra Gray, 10 to 1 any other.

"Sporting Life"—Same.

Won by a head; four lengths.

The winner was sold to Mr. Appleby for 190 gns.

3.0—**CARLISLE BELL**—A handicap plate of 300 sovs. including a bell value 10 sovs. to the sov. Second saves half stake. Second winner. For three years old and upwards. 1½ m. receives 3½ sovs. and the third 10 sovs. 1 m.

Mr. Robert Sharp's b g. IN EARNEST, by Bridge of Earn—Credence, 5-8 ..... W. Lindsay 2
Mr. W. Armstrong's BOLT FROM THE BLUE. 4-8 ..... A. Balding 2

Mr. J. C. Spivey's LIFE LINE, 8-1 ..... A. Burns 3
Also ran—Comic Monaste (R. Crisp), Lady Chemist (A. Balding), Phalius (J. Taylor), Gaydale (C. Parker)—Rosebank's Pride (J. Thwaites), Off 3.7. (Winner trained by R. W. Colling.)

Betting—Sporting Chronicle"—4 to 1 each Lady Chemist and In Earnest, 5 to 2 each Gaydale and Rosebank's Pride, 6 to 1 each Phalius and Bolt from the Blue, 10 to 1 each Monaste, 7 to 1 any other. "Sporting Life"—In Earnest, Life Line, 100 to 8 Bolt from the Blue. "Sporting Life"—Same.

Won by a head; a short head

3.30—**CUMRUW SELLING PLATE** of 150 sovs. For all ages. Second saves entrance. 6 f.

Mr. R. W. Armstrong's ch. c. LOW ROAD, by Lemond—Serpolette ..... T. Burns 1
Lady Irene's GALLOPING SLAV, a. 9-0 ..... J. Thwaites 2

Mr. J. R. Renwick's CLAREMONT, a. 9-0 ..... R. Crisp 3
Also ran—David White (A. Balding), Elf Queen (A. Richardson), Struma gelding (D. Morris).

Off 3.53. Winner trained by R. Armstrong.

Betting—"Sporting Chronicle"—5 to 4 on Galliodle Slav, 2 to 1 agst. LOW ROAD, 10 to 1 any other.

"Sporting Life"—Same.

Won by two lengths; six lengths

There was no bid for the winner.

4.0—**LANERCOST HANDICAP PLATE** of 150 sovs. Second receives 10 sovs. 1 m. 1 f.

Sir F. Hoyle's b g. PRIDE OF INGLEWOOD, by Happy Warrior—Bayora, 4, 7-5 ..... Lindsay 1

Capt. Harrison-Broadley's GULISTAN, 4, 8-4 ..... D. Taylor 2
Also ran—Reine (R. Roberts), R. Armstrong, Cricket Archeress (R. Crisp), Silver Square (R. Also ran—Reine (R. Roberts), R. Armstrong, Cricket Archeress (R. Crisp), Silver Square (R. Jarvis), Lady Green's TOO EAGER, 6, 8-0 ..... J. Thwaites 3

Betting—Sporting Chronicle"—5 to 4 on Betting—Sporting Chronicle"—5 to 4 on PRIDE OF INGLEWOOD, 7 to 1 Reine, 10 to 1 each Archeress and Gulistan, 14 to 1 each other.

"Sporting Life"—Same.

Won by a neck; three lengths.

4.30—**MUNCASTER PLATE** of 150 sovs. Second receives 10 sovs. 1 m.

Mr. R. W. Colling's b. g. DUVET, by Cynosure—Killinche, 5 8-5 ..... J. Thwaites 1
Mrs. Rose Dent's WHINPARK, 5, 8-0 ..... D. Taylor 2
Mr. A. Wilson's WINSOME, 5, 8-0 ..... R. Crisp 3

Betting—Sporting Chronicle"—6 to 1 on DUVET.

Won by fifteen lengths.

## WEIGHTS.

### LIVERPOOL MEETING.

FRIDAY, JULY 24.

LIVERPOOL CUP, a handicap plate of 2,000 sovs. (50 sovs. being in plate money), for all ages, the option of three years. One mile two furlongs 74 yards.

| | Age. | st. lb. |
|---|---|---|
| Burelem | 4 | 7 0 |
| Phanos | 4 | 8 13 |
| Sansovino | 4 | 8 9 |
| Polyphontes | 4 | 8 6 |
| Windsor Lad | 4 | 8 5 |
| Connaught | 5 | 7 13 |
| D'Orsay | 4 | 7 11 |
| Precious | 4 | 7 10 |
| Paddy | 4 | 7 10 |
| Cockbit | 4 | 7 8 |
| Old Bowley | 4 | 7 6 |
| Dumas | 5 | 7 4 |
| Arcadia | 4 | 7 4 |
| Gerrets Bachelor | 5 | 7 4 |
| Concorde III | 5 | 7 4 |
| Cane Mere | 4 | 7 2 |
| Grand Joy | 4 | 7 2 |
| Donnybrook | 4 | 7 2 |

### OFFICIAL SCRATCHINGS.

Champagne Stakes, Ripon—Clever Girl.
Doncaster Cup, Leger Stakes—Florimel and Sea a Paper, at 9 a.m. yesterday.
Goodwood Stakes and Summer Handicap, Newmarket—Sir Archibald.
Ripon Welter Handicap, Ripon—Good Knight.
All engagements in Capt. W. B. Goddard's name.
All engagements in Mr. F. Straker's name.
All engagements in Mr. F. Straker's name.
Lemnos, Lav.
All engagements—Argo, Balkan II. (dead).

Pure Pot Still WHISKEY
GEO. ROE
Ages Guaranteed, 7 years and 10 years old
The Dublin Distillers Co., Ltd. Head Offices: 157 Thomas St., Dublin.

IRISH AND ENGLISH RACING NEWS PROGRAMMES AND SELECTIONS
gents. Price 2d.

## CRICKET.

### YORKSHIRE'S EASY VICTORY.

### ELLIOTT'S FINE WICKET-KEEPING.

### GLAMORGAN LOSE THEIR TENTH MATCH.

At Leeds yesterday Yorkshire won their thirteenth championship victory of the season, by defeating Derbyshire by an innings and 209 runs. Beginning the day with a score of 370 for 7 wickets, the champions declared with 53 added for the loss of another batsman. For his fine innings of 157, Rhodes was batting four hours and fifty minutes. He hit fourteen 4's and six 3's, giving two chances at 19 and 107. During Yorkshire's long innings, which lasted six hours and ten minutes, Elliott, the Derbyshire wicketkeeper, did not give away a single bye. When Derbyshire went in to bat they lost Lee and Townshire went in to bat they lost Lee and Townshire went in to bat they lost Lee and Town

## COX'S HIGH-CLASS FURNITURE AUCTION TO-DAY, AT 29 BACHELOR'S WALK,

CONTAINS AN OVERSTRUNG BECHSTEIN PIANO IN EBONISED CASE, A BRILLIANT SWEET-TONED INSTRUMENT, EQUAL TO NEW; ALSO TWO OTHER FINE INSTRUMENTS, BY BROOKLYS PIANO CO. AND RUDELMEYER, BERLIN; DININGROOM SUITE, 13 PIECES, COVERED IN MOROCCO LEATHER; MAHOGANY SCREW DINING TABLE, 5 EXTRA LEAVES; 3 OTHER DINING TABLES, 2, 3 and 4 LEAVES EACH; 5 GLASS-BACK MAHOGANY SIDEBOARDS; 3 MAHOGANY CABINETS, SEVERAL OVAL AND LOO TABLES, ON PILLAR AND CLAW; 6 OLD GEORGIAN DINING CHAIRS, 10 SPOONBACK MAHOGANY-FRAMED DINING CHAIRS, SEVERAL OTHER SUITS, 4 AND 6 IN EACH; 6 OAK AND MAHOGANY HALL STANDS, HALL CHAIRS, LARGE GLASS-BACK SIDEBOARD, WITH RICHLY CARVED LEGS; WALNUT AND OAK OVERMANTELS, DININGROOM CLOCKS, DRAWINGROOM DO.; BRONZE CLOCK SET, 4FT. HIGH, CHIPPENDALE DESIGN; OAK PEDESTAL OFFICE DESK; A MAGNIFICENT HAIR-STUFFED CHESTERFIELD SET, WITH LOOSE VI-SPRING CUSHIONS, COVERED IN SILK; TWO OTHER CHESTERFIELD SETS, SUPERI.. & QUALITY; OCCASIONAL CHAIRS AND MAHOGANY CENTRE TABLES, 7-PIECE DRAWINGROOM SUITE, FANCY MIRRORS, PICTURES AND PAINTINGS, DECORATIVE AND OTHER CHINA, BRASS FENDERS AND FIRE BRASSES; BEDROOM FURNISHING, INCLUDING 5FT. BURR WALNUT SUITE, 7 PIECES; SEVERAL DUCHESS PAIRS AND WASHSTANDS, 6FT. MAHOGANY GLASS-DOOR WARDROBE, TWO 5FT. SHERATON SUITES, 5FT. REFLEX WALNUT SUITE, 3' 6" AND 4' 6" MAHOGANY SUITES, SHERATON DESIGN; LARGE MAHOGANY CHEST DRAWERS, BRASS BED, SHERATON DESIGN. COMPLETE; A MAGNIFICENT PAIR OF 3FT. SHERATON TWIN BEDS AND FLEX WIRE MATTRESSES; SEVERAL OTHER DOUBLE AND SINGLE BEDS, COMPLETE; DEAL WARDROBES AND PRESSES, DRESSING TABLES AND WASHSTANDS; KITCHEN AND DEAL FURNITURE IN VARIETY, A LARGE NUMBER OF SECONDHAND CARPETS, TEN LENGTHS OF LINOLEUM, GARDEN SEAT, LAWN MOWERS, AND NUMEROUS MISCELLANEOUS EFFECTS. GOODS ON VIEW. AUCTION COMMENCES AT 12.30. PIANOS SOLD AT 2 O'CLOCK.

JOHN H. COX, F.A.I., AUCTIONEER.

---

ON VIEW THIS DAY.

## SALE BY AUCTION TO-MORROW (SATURDAY), AND (IN CONTINUATION) ON MONDAY NEXT

(EACH DAY AT ONE O'CLOCK PRECISELY).

## MESSRS. JAMES HILL & SON

WILL OFFER AT AUCTION, WITHIN THEIR WELL-KNOWN GALLERIES, ON DATES AS ABOVE, AN EXCEPTIONAL COLLECTION OF

## HIGH-CLASS HOUSEHOLD FURNITURE, PIANOFORTES,

CARPETS, AND NUMEROUS MISCELLANEOUS EFFECTS; 2½ H.P. CALTHORPE MOTOR BIKE, IN GOOD ORDER; ETC., ETC.

Comprising principally: Semi-Grand Pianoforte, by Wm. Stodart and Son; Cottage Pianoforte, in rosewood case, by Cramer and Co., London; another superior Ditto, by Matz and Co., Berlin; Oak Roll-top Desk, Mahogany Pedestal Office Desk, very fine Carved Oak Hall Stand, 3 richly Carved Jacobean Oak Chairs, 6 Bedroom Suites, various sizes, in Mahogany, dark and satin walnut and oak; 2 Valve Wireless Set; Chesterfield Suite of 5 pieces, in rexine; Mahogany Nelson Cupboard, Gent's Mahogany Wardrobe, exceptional 8ft. Mahogany Three-division Bookcase and Cabinet, 7-Piece Walnut-frame Diningroom Suite, 7-Piece Walnut-frame Diningroom Suite, in stamped velvet; Leather Ditto, in green velvet; Rosewood Mirrorback Chiffonier, BEDROOM FURNISHINGS include: Mahogany Double and Single Wardrobes, Duchess Pairs, Dressing Chests, Washstands, Chests of Drawers, etc., All Brass, Black and Brass, Mahogany and Cast Bedsteads, with good Woven Wire Springs and Hair Mattresses; DRAWINGROOM AND DININGROOM SUITES IN VARIETY; Dining Tables, with extra leaves, in sizes from 6 to 25 feet long; several Sets of Mahogany Dining Chairs, Hall Stands and Chairs, Occasional and Fancy Tables and Chairs, handsome Overmantel Glasses, several very fine Mahogany, Walnut and Oak Glass-back Sideboards, Cabinets and Chiffoniers, Fenders, Curbs, Coal Cabinets; KITCHEN FURNITURE, Dressers, Dressers' Wares, Tables, Chairs, Culinary Utensils, etc.; China, Glass and Ornamental Items.

Sale at 1 p.m. each day. Purchasers pay 5 per cent. fees. Pianos, superior Furniture sold at 3 p.m.

## JAMES HILL & SON, M.I.A.A.,

AUCTIONEERS AND HOUSE AGENTS, 9 AND 10 BACHELOR'S WALK.

---

## DOCKRELL LIMITED.

TAILORS' STOCK AND FITTINGS, TO-DAY, AT 12 O'CLOCK.

WE are instructed by Messrs Bennie, Merchant Tailors, who are Retiring from Business, to SELL BY AUCTION, on their Premises, 12 SOUTH ANNE STREET (off Grafton street), the BALANCE OF THEIR STOCK-IN-TRADE, consisting of Suit and Costume Lengths of Serges, Tweeds, Worsteds, Trouserings, Overcoatings, Trimmings, etc. The Shop Fittings include: Counter, 54ft. long, fitted with shelves and drawers; Tailor's Table, open and enclosed; Wall Fittings, 14" Brass Rail and Return; Office Furniture, including lead-light, tinted Wall Mirrors, two Cheval Mirrors, in heavy mahogany frames; Mahogany Desk, Milner's Safe, 2' 5¼" x 2' 0" x 1' 7"; Electric and Oil Stoves, Electric Fittings, etc.

On view from 10 o'clock until commencement of Sale.

## DOCKRELL LIMITED, M.I.A.A.,

AUCTIONEERS AND VALUERS,

SOUTH GREAT GEORGE'S STREET, DUBLIN.

---

## FURNITURE AUCTIONS CONDUCTED BY JAMES H. NORTH & CO., AUCTIONEERS

110 GRAFTON STREET.

ESTABLISHED 90 YEARS. TELEPHONE No. 65

---

# Holmes' Sale

## Silk and Dress Goods Section.

IMMENSE COLLECTION TO BE CLEARED OF

Artificial Silks, Paris Ottoman Cords, Satin Rayons, French Repps, Silk and Wool Marocain, Satin back Marocain, Printed Novelty Silks, Crepe de Chenes, Washing Silks, at prices unaffected by the new duties.

REMNANTS and ODDMENTS reduced to HALF PRICE

W. Holmes

(DUBLIN), Ltd.,

69, 70, 71

Sth. Gt. George's Street.

---

APARTMENTS CONTINUED FROM PAGE 3.

FLAT, Unfurnished; five apartments, bathroom, basement, rent £50. Lower Baggot street. 30 F

FOUR Ladies or Gentlemen can have very comfortable Apartments, separate beds; convenient; select home. 24 Clarence Mansions. 2 F

FROM July, the fourth, for four weeks, large, well Furnished Combined Room, Ballsbridge district; rent, including attendance, 45s. per week. Address Z 1190, Apartments," this office.

FROM July, the fourth, for four weeks, large, well Furnished Combined Room, Ballsbridge district; rent, including attendance, 45s. per week.—R 370, this office.

FLAT to Let, Furnished, three rooms, gas, etc.—11 Monntjoy square. 30 F

FLAT, nicely furnished, sitting room, bedroom, kitchenette, cooker, bathroom; South side.—R 585, this office.

FITZWILLIAM square—Part House to Let, Furnished; three rooms, kitchen, bathroom, telephone; use of square, tennis, £2 10s. weekly.—R 589, this office.

HALF House to Let, Furnished, North county; full Dublin address.—Mrs. Irish Times Branch Office, Bargod street Bridge. 1 E

HALF a House to Let, neighbourhood of Rathmines; rent £45.—R 246, this office. 1 A

HORSE Show or permanent—Visitors received into the detached residence of widow lady; terms moderate; catering; three loose horse boxes if required.—R 373, this office. 1 A

IDEAL Unfurnished Flat, vicinity Kenilworth square, three rooms, kitchenette, use bathroom; rent £45; married couple; 30/- weekly.—R 24, this office. 29 E

LADY has large Furnished Flat, would share same with two girls; seen between 7 and 9 p.m., Riordan, 2 Appian Way. 1 F

LARGE well Furnished Bedroom and Sittingroom, Lwith use of bathroom and kitchen, 30/- weekly; linen and attendance if required.—R 358, this office.

MERRION Square—Lower Part of House to Let, Furnished; hall floor and kitchen, with electric light, 14/- furnished or unfurnished.—R 220, this office. 1 A

NICELY Furnished Flat to Let, convenient to city.—R 595, this office.

QUIET, attractively Furnished Flat. Apply 15 Fitzwilliam square.

RETIRED Nurse, Protestant, offers comfortable Home to elderly, semi-invalid or needing change; every care; two minutes Merrion Gates. Address Nurse, "Z 1194, Home," this office. 1 E

RATHGAR vicinity—Bedroom, suit two business ladies; Furnished or unfurnished.—R 220, this office; slight attendance; 25/- weekly.—R 189, this office. 1 A

SELECT Unfurnished Flat, bedrooms(2), bath, etc.; £70 p.a.; electric; sea front; access; tram.—P 1971, this office.

SELF-contained Flat, containing pretty sittingroom, 2 large bedrooms, kitchen, etc.; suitable for 3 or 4 persons; moderate rent. Apply Murtagh, 2 Upper Dame street.

SELF-CONTAINED Flat, 35/- weekly, Lower Mount street.—Apply Hogan, Old Dromore Hotel, Herbert place.

TO Let, Furnished, Half House, Donnybrook.—R 294, this office. 30 F

TO Let, Top Flat, three rooms, well contained, well Furnished; rent £52 10s. per quarter for term. Address "Z 1149, Flat," this office. 1 A

TO Let, a Furnished Flat with all modern conveniences, 7 Iona Crescent.—R 250, this office. 1 A

TO Let, Furnished Flat, Sandymount, best situation; rent £79 per year.—R 191, this office. 1 A

TO Let, Unfurnished Flat.—114 Lower Baggot street.

TWO Gentlemen can have select Bedroom, partial board, private family, off Harrington street.—R 262, this office. 1 F

TO Let for August (Horse Show), well Furnished self-contained Hall Flat, every convenience. Phone 1367, square locality; cooking, attendance optional.—R 358, this office.

TWO gentlemen can have beautifully Furnished Double Room; full or partial board; convenient for students; 7 Clarinda park East.—R 585, this office.

TWO Unfurnished Rooms, also Kitchenette, moderate. 23 Adelaide road, Terenure.

UNFURNISHED Hall Flat, bedroom, sittingroom, kitchenette, use bathroom; moderate.—R 24, this office. 29 F

UNFURNISHED Hall Flat, three rooms, use of bathroom; 25/- weekly.—R 149, this office.

APARTMENTS TO LET CONTINUED.

UNFURNISHED Flats, newly decorated, electric light, gas, bathrooms. Apply 57 Upper Mount street.

UNFURNISHED Flat to Let; electric light, gas, bathroom; Upper Mount street. Apply Garland and Co., 57 Dame street.

WELL Furnished, Self Contained Flat to be Let in Rathmines district.—R 351, this office. 1 F

2 FURNISHED Bedrooms and Sittingroom to Let. 22 Apply 65 Rutland road.

2 GARDINER'S place—Comfortable Apartments; permanent or otherwise.

3 MOUNT street Crescent—Flat, Furnished, drawingroom, kitchenette, gas cooker, electric light. Rent 30 F

19 YORK road—Self contained Flat, nicely Furnished; no children wished; no attendance. 2 D

APARTMENTS WANTED

FURNISHED Apartments, attendance Wanted for board, with private family; South side; two ladies; terms moderate; permanent.—128 Irish Times Branch Office, Rathgar.

GENTLEMAN requires Bedroom and full Board; moderate terms.—R 246, this office. 1 A

GENTLEWOMAN (Protestant) requires Bedroom (unfurnished) and Sittingroom (furnished), with attendance and catering; three loose horse boxes if required.—R 373, this office.

GENTLEMAN wants Room, sitting-room, partial board, with Rathmines vicinity.—R 396, this office.

SMALL Unfurnished Room Wanted, central part of Dublin; widow.—R 313, this office.

WANTED, early (possible) Unfurnished Flat, three ground floor, moderate rent; or Small House, convenient to city; quarried stone preferred.—Apply "Z 1127, Flat," this office. 24 F

WANTED, good home for Crippled Girl, suburbs of Dublin. Address "Z 1209, Home," this office. 1 F

WANTED, good home (temporary) for Baby Girl, 4½ years, Protestant; only those good to children need apply; state terms. Address Box No. 1759, Irish Times Branch Office, Belfast.

15/- WEEK.—Wanted 3 Unfurnished rooms Flat, with use of bathroom in house, for 2 persons; rent paid 3 months in advance.—R 283, this office. 1 E

SEASIDE AND COUNTRY.

HOUSE TO LET AND WANTED

A7 Dalkey—Charming Modern Residence, to own grounds, to let, Furnished, summer months; seven bedrooms, three sittingrooms, boats; telephone; exquisite views.—R 17, this office.

A VOSTA (Bargain)—Residence, few minutes from station and golf links to Let, Furnished, July, August, September; telephone, bathing from house.—William F. Pallas, 145 Pearse street. 29 E

A7 Malahide—Furnished, semi detached House to Let, for August, September or let by the year; five minutes; 2 reception, 4 bedrooms, maid's room, hot bath, good water supply, etc. Apply Dockrell Limited, South Great George's street.

A NICE House to Let, Furnished, Dalkey district, £70 per month; 14 years' lease, detached, three bedrooms, 2 reception, bathroom in and maid's room; newly decorated throughout; electric light; rent, Price £450; cover going abroad.—R 372, this office.

A BEAUTIFULLY situated country House, moderate size, to Let, summer months.—Chalmers, Kerry, Co. Wicklow. 2 B

A BARGAIN (Greystones)—Bedrooms, hot bath, maid, basement, tennis, garage, £35 July; £40 August. Arthur Jones, box 50.

A BUNGALOW to Let, five rooms, Furnished, quarter of mile from Greystones; £12 monthly. Address "Z 1195, Bungalow," this office.

A BRAY—Semi detached, 3 minutes rail, 5 bedrooms, 2 reception, Let, £90; August, £50. Address "Z 1240, House," this office.

A BARRA, Bally—Exquisitely situated Villa, facing sea; Furnished or Unfurnished, to Let Furnished. Can be seen any afternoon.

A BLACKROCK—Advertisements for "Irish Times" received at Main street up to 5.30 p.m. for following day's Paper.

A CLIFF, 4 bedrooms; near sea.—Shanahan, Quay, Howth. 1 A

A DELIGHTFUL Furnished House, Single 5/- Bed (or Breakfast), Dinner, 6/-.—50 Klein Crescent, Ludlow's Grove, W.11. 29 F

A DUBLIN Furnished House; two joining 4/- Beds.—60 Klein Crescent, Ludlow's Grove, W.11. 30 F

A LONDON—In Irish Lady's House—Bed and Breakfast, 6/6 a day.—Johnson, 20 Brunswick gardens, W.8. 12 F

A PARIS—Wanted for Week's Holiday, August 8th to 22nd (also travel, splendid accommodation, delightful excursions, dinner and boat) inclusive price £9 5/-. Only vacancies.—Epworth Touring Club, Crescent, Dundrum. 30 F

A ROME (Holy Year)—August 22nd, small select party, Rome, £14 10s. 0d.; 2nd class travel, splendid hotels.—Epworth Touring Club, Crescent, Dundrum. 30 F

A SWITZERLAND—Delightful Week's Tour, Lucerne, Interlaken, Grindelwald, Zurich; everything arranged. Apply Secretary, Epworth Touring Club, Crescent, Dundrum. 30 F

A WEMBLEY—Join Epworth Touring Club and see all three hotel motor excursion, visits Exhibition; cheap.—Secretary, Crescent, Dundrum. 30 F

HOUSE AND COUNTRY CONTINUED

ABOU Bedroom, Sittingroom to Let, permanent; ladies' preferred. Reply R 332, Irish Times Branch Office, Blackrock.

ADY wants Bed Sittingroom, with attendance; early lunch; Kingstown district. Address "Z 1261, Lady," this office.

PAYING Guests received, beautiful; scenery, Mourne district, B.& I. station two miles; gardens, rough shooting, fishing, boating; tennis, croquet, etc.; correspondence invited. Address "Z 1145, Apartments," this office. 30 F

PAYING Guests—Wanted, two or three Gentlemen in well furnished, quiet house, good cooking and attendance. Colemans road Dalkey; terms from 2½ to 3 guineas weekly. Apply R 147, this office. 30 F

PAYING Guest, quiet country place, Meath; suit person requiring rest. Address "Z 1154, Apartments," this office. 1 F

SUTTON—Hall House to Let, convenient to train, Furnished, use of bathing; terms moderate.—Address "Z 1121, Apartments," this office. 29 E

SUTTON—Furnished apartments, with attendance, for July, August; good bathing.—R 344, this office.

SUTTON—High Class Rooms, with Board, en front.—R 339, this office. 2 F

SUTTON—Select Rooms, sea front, Board; moderate.—R 340, this office. 2 F

TO Let, Furnished Flat, gas cooker; reasonable; 2 minutes Sutton Station.—R 108, this office. 30 F

TO Let, August, well furnished hall door Flat, 3 rooms, £3.—D 70, Irish Times Branch Office, Kingstown.

WICKLOW—Board Residence, bedds. sea; good cooking; tennis, golf.—10 Leitrim place.

WANTED, between Blackrock and Kingstown, Sittingroom, two or three Bedrooms, kitchenette; small House, Bungalow or Flat; Furnished; for month of August; very careful tenants.—R 367, this office.

WICKLOW—Leitrim Lodge—Apartments, or Board Residence; sea; good cooking; hot baths.—Mrs. A. Bowden.

2 CROSTHWAITE terrace, Dun Laoghaire—Apartments or Board Residence, near sea, moderate terms.

ENGLAND, SCOTLAND, WALES

ANGLESEY—Paying Guests; fine scenery; near station, tennis lane; etc.—Watts, Llanfairpwll. 2 B

BEAUMARIS, Anglesey—Quiet, comfortable Board Residence, near sea; bracing air; Menai Straits; Welsh Mountains; fishing, golf; one minute R.C. church.—Redwood, Victoria terrace. 2 B

HOLYHEAD—Private Apartments, near beach, modern; late Mona House.—Roberts, Arwen Don, Bryngwelan road. 2 D

LIVERPOOL Central—Bed and Breakfast, 3/6 and 4/6; 13 and 15 Aubrey, Everton. 30 F

RHOSNEIGR, Anglesey—Large sitting-room; guests' tea; tennis, golf, bathing and boating; terms moderate; 2 minutes station.—Mrs. Price Williams, Rhosneigr. 16/24

WELSH Coast—Furnished House, three bedrooms, all conveniences; 100 yards from beach and golf. Duly and September.—Lyndhurst, Pendyffryn Bay, Llandudno.

LONDON AND CONTINENTAL.

LONDON—Well appointed House, Single 5/- Bed (or Breakfast), Dinner, 6/-.—50 Klein Crescent, Ludlow's Grove, W.11. 29 F

LONDON—Well appointed House; two joining 4/- Beds.—60 Klein Crescent, Ludlow's Grove, W.11. 30 F

LONDON—In Irish Lady's House—Bed and Breakfast, 6/6 a day.—Johnson, 20 Brunswick gardens, W.8. 12 F

PARIS—Wanted for Week's Holiday, August 8th to 22nd (also travel, splendid accommodation, delightful excursions, dinner and boat) inclusive price £9 5/-. Only vacancies.—Epworth Touring Club, Crescent, Dundrum. 30 F

ROME (Holy Year)—August 22nd, small select party, Rome, £14 10s. 0d.; 2nd class travel, splendid hotels.—Epworth Touring Club, Crescent, Dundrum. 30 F

SWITZERLAND—Delightful Week's Tour, Lucerne, Interlaken, Grindelwald, Zurich; everything arranged. Apply Secretary, Epworth Touring Club, Crescent, Dundrum. 30 F

WEMBLEY—Join Epworth Touring Club and see all three hotel motor excursion, visits Exhibition; cheap.—Secretary, Crescent, Dundrum. 30 F

MISCELLANEOUS

A7 Sharpey's Baby Linen Specialties—Ladies invited to write for Catalogue Baby Linen, Accouchement Nurses' Requisites.—Nassau street, Lower Camden street Dublin.

FIRE!—Fire—1,000 Pictures destroyed, just published to clear at bargain prices.—31 97 Talbot street. 2 F

GENUINE Cure for Dandruff and other ailments of the scalp.—Personal treatment only.—Miss Kelly, R 351, this office. 29 F

HOLIDAYS needs a new Motor Pipe. Buy it at Conways, 21 Exchequer street; established 1894.

LONELY Lady, friendless, free twice weekly, dislikes companionship or hospitality on business lines, pleasant home people.—R 3(97, this office.

MADAM Annette, 35 Henry street—Original and inexpensive Dressmaker, formerly Regent street, London. 29 F

SONGS Published Free—Send Words or Music. If accepted, large royalties. Send to Campbell's Music Publishers, 319 Oxford street, London. 24 X

SALE of Fancy Dress and Knitting Work, assisted by Mrs. Cecil Wilkinson, Mrs. Fredk. Smith, Mrs. Swan's, Corner salon, Kildare and Molesworth streets.

"THE Wooing Note."—All we ask is an opportunity to serve you. We are taking advantage of the new tariffs—no tax on our present huge stocks of Real Irish Poplin Underskirts, Dressing and Corsets Covers, all textiles and professions, all at old prices; Dunmore Lingerie Co., Poets Corner, 5 Nth. Frederick Street. Just set rest—postage 6d. We regret we cannot allow wholesale discounts on these prices. Every buyer shall have a square deal.—Leybourne Murphy and Co., Clothiers, Exchequer street.

THE Mystery Woman, by William Le Queux. Opening chapters of this thrilling new serial story in this week's Weekly Irish Times To-day.

UNWANTED Old or Broken ARTIFICIAL TEETH. Highest Jewellery Gold and Silver Scrap may be converted into immediate cash. We pay to-day up to 30/- for Vulcanite Sets and £3 when mounted on Gold; £25 ounce for Platinum.—Bankers: Midland Bank.

W. H. HEMBO 10 Byrne Place, Clifton Bridge.

WIRELESS Circuit for Selectivity—See the "Weekly Irish Times" to-day. Price twopence.

YOUR Character from your Hand-writing.—See the "Weekly Irish Times" to-day. Price twopence.

---

## Slyne's Summer Sale

Bouclette suit, for boy of 1 year, 32/11; 3 years, 34/6. Colours: White/blue, rust/white, blue/white.

SEE OUR WINDOWS TO-DAY

French silk crepon frock, darning embroidery in white and finely tucked white muslin collar and sleeves. Colours: Almond, rust and yellow. 42", 79/6.

French voile frock, with white open embroidery. Colours: Almond, peach, rose. 42", 65/-.

Slyne & Co. Ltd.

71 Grafton Street, Dublin.

---

SEASIDE AND COUNTRY CONTINUED

JULY, September—To Let, nice Furnished House, facing sea, main line; etc.—Watts, Llanfairpwll. 2 B

KILCOOL, Wicklow—Two roomed Furnished Cottage, on own grounds; £4 monthly; or August, £5 10s. R 101, this office.

KILCOOL—Wanted, Furnished House, August, one month; 10 guineas. Irish Times Branch Office, Ranelagh.

LET, several Furnished Houses, Sandycove, Glenageary, etc.—Meagher, Agent, Albert road, Sandycove. 2 E

LAHARDIS—Avoca, Co. Wicklow, September. Furnished five roomed House; every modern convenience; moderate rent 10/3, this office. 30 F

MONKSTOWN—To be Let, Furnished, for summer months, charming Detached House, southern aspect; well furnished; 3 reception rooms, 4 bedrooms and dressingroom, maid's room, bathroom, hot and cold showers; kitchen and usual offices; garage; pleasure ground, with summerhouse; tennis court; telephone. Moderate terms to careful tenant. Apply Pollexfen, Blackrock.

MONKSTOWN—TO BE LET, Furnished, for August, September, charming Detached Residence, containing Detached House, southern aspect; well furnished; 3 sitting, 4 bedrooms (all on flat), maid's room, garage, 2 cars; tennis court. Apply Battersby, Westmoreland street.

MONKSTOWN—TO BE LET, Furnished, for August, September, charming Detached Residence, containing Detached House, southern aspect; well furnished; 3 sitting, 4 bedrooms (all on flat), maid's room, garage, 2 cars; tennis court. Apply Battersby, Westmoreland street.

SHANKILL—TO LET, Furnished, for August, September, charming Detached Residence, containing Detached House, southern aspect; well furnished; 3 sitting, 4 bedrooms (all on flat), maid's room, garage, 2 cars; tennis court. Apply Battersby, Westmoreland street.

SEASIDE AND COUNTRY CONTINUED

SANDYCOVE—To Let, Furnished, for August, September, corner of Burdett's avenue and Coliemore road, 4 bedrooms and maid's room, two sitting-rooms, garage; ideal situation. Seen by appointment.

SKERRIES—Bungalow to Let, July and August; two rooms, bathroom, kitchen, garage, etc.—R 1194, Bungalow," this office.

SKERRIES—House or Apartments, facing railway, July and August; moderate.—M. Lennon.

SUTTON—Cottage to Let, two bedrooms, sitting-room, etc., July, August and September. Apply Mrs. Annie Westmoreland, Sutton.

SKERRIES, new, for Sale, £90 free, or Sell, £1,100.—Albert MacArthur, "The Householder," 32 O'Connell street.

SMALL House or Cottage, within two miles of Dublin, Wanted by elderly couple retiring from business. Reply, with full particulars as to rent, position, etc., to R 378, this office. 2 B

SANDYCOVE—Furnished seaside Apartments, one or Apartments, summer; state requirements. Address "Z 1237, House," this office.

SUTTON—Furnished, 3 Bedrooms, Sittingroom, house faces sea; one Room Bungalow.—R 76, this office.

SMALL well Furnished House to Let, for two or three months or longer, Sandycove district.—20, Walton's, Adelaide road.

SKERRIES—Furnished House to Let, facing sea, July-August; accommodating family; Private Bathing Place; Price £450; cover going abroad.—R 372, this office.

TO Let, beautifully situated country House, moderate size, Let, summer months.—Chalmers, Kerry, Co. Wicklow. 2 B

TO Let, Furnished House, six or seven bedrooms, basement, tennis, garage, £35 July; £40 August. Arthur Jones, box 50.

TO Let, Furnished House, still four or five adults; £16 from 12th July to 12th August.—17 Albert road.

TO Let, 12 roomed House in centre of town. Apply 2 Ely place, Dublin. Tel. 1, Dublin. 2 D

TO Let for July and August, House, on sea front, Greystones; 4 double bedrooms, 3 sittingrooms, maid's room, kitchen, etc.; £52 per month; or near consideration. Address "Z 1265, House," this office.

WANTED, rent, Counties Kildare, Meath, Carlow, small Furnished House; near town, rail. 29 E "Z 1115, House," this office.

WICKLOW—House to Let, five apartments; splendid position, August. Address "Z 1212, House," this office.

WANTED immediately, House, near sea, for about one month; three bedrooms, maid's room, etc.; state terms.—R 365, this office.

WANTED, House, Kingstown, Dalkey district, 6 or 7 rooms, bathroom; rent £70 per year. Address "Z 1191, House," this office.

WANTED, Furnished House, Howth, Sutton, Portmarnock, Malahide, Skerries, Rush, Lusk, Donabate, Portrane, Baldoyle, Sandymount, Clontarf, Sandycove, Dalkey, Killiney, Shankill, Bray, Greystones, Delgany, Newcastle, Co. Wicklow—Hall House, three bedrooms, sittingroom, kitchen; tennis court; summer period.

WICKLOW—Small well Furnished House to be Let, for July, August, September. Apply Agent, Church road, Tinos, Greystones.

APARTMENTS TO LET AND WANTED

A DULTS received, homely Protestant family, pretty modern villa, three miles Pillar, holidays of persons; country residence, motoring, electric; excellent references; moderate; motor cycle accommodation. R 125, this office. 30 F

A7 Blackrock—Charmingly Furnished Flat, in centre of town, to Let; large, airy rooms; rent £52 10s. per month (24 2s. 2d. per day). 2 bedrooms, kitchen, with gas cooker, bathroom, linen and electric light; 15/- weekly; under-maid's duties. Apply to Dockrell Limited, South Great George's street. 30 F

APARTMENTS with Board attendance, most beautiful position, Dun Laoghaire.—Apply R 1258, this office.

BOARD and Lodging Wanted for lady and child, quiet Protestant family; Rathmines district preferred. Apply R 359, this office.

BRIGHT, quiet, Furnished Bedroom, suitable for gentleman, permanent, in gentleman's house; convenient to city; five minutes from train.—R 32, Irish Times Branch Office, Kingstown.

BALLYCASTLE, Antrim—To Let, 2 Bedrooms and Sittingroom, Furnished, September, August; terms, Mrs. McBride, Ardgowan, Quay road, Ballycastle.

BRAY—Paying Guests received in lady's house; beautiful position, sea; terms moderate.—Address "Z 1250, Guests," this office.

BRAY—Paying lady's home offers genial or old gentleman experienced; references to leading doctors; food and servants kept. Address "Z 1149, Vacancy," this office.

GARDENS—Apts. at Joyce's, piers near Bailey, 12 bed, for July. Address "Z 1236, Bray," this office.

COMFORTABLE, beautifully situated House to those requiring quiet holiday; terms moderate.—Mrs. Bray.

CO. Wicklow—Board, 2 bedrooms, 2 reception, bath; from thirty shillings weekly. Address "Z 1258, Apartments," this office. 2 B

DUBLIN—Select Furnished Apartments, with or without Board, for July.—Fitzgerald, 2 Fitzwilliam place. 29 E

DUBLIN—Furnished Flat; near tram and train.—R 243, this office.

FURNISHED Apartments, with or without Board, close to Phoenix Park; moderate.—Apply 2 Ashtown villas, Navan road, Bray.

FURNISHED Apartments, one Sittingroom, one front room, use of kitchen.—20, Wilde's Office, Bray. 2 E

KINGSTOWN—Select Apartments, very good locality; permanent or otherwise.—Apply Dunbrody, Eglington road, Donnybrook.

KINGSTOWN—Rooms to Let, cooking, kitchenette, and bathroom; Protestant; no children; Orrin avenue.—R 362, this office. 2 B

KINGSTOWN—Flat to Let, 3 rooms, kitchenette, and bathroom, Protestant; no children; Orrin avenue.—R 362, this office. 2 B

KINGSTOWN—Bed and Sittingroom for gentleman, permanent, in gentleman's house; convenient to train; five minutes from train.—R 32, Irish Times Branch Office, Kingstown.

KINGSTOWN—Apartments to Let, Furnished; three rooms, bath, use.—R 1(46, Irish Times Branch Office, Kingstown.

KINGSTOWN—Furnished Flat to Let; close to sea and Salthill; rent £70 per year.—D 311, Irish Times Branch Office, Kingstown.

KINGSTOWN—Bed and Sittingroom for gentleman, permanent, in gentleman's house; convenient to train; five minutes from train.—R 32, Irish Times Branch Office, Kingstown.

KINGSTOWN—Apartments to Let, Furnished; three rooms, bath, use.—R 1(46, Irish Times Branch Office, Kingstown.

KINGSTOWN—Furnished Flat to Let; close to sea and Salthill; rent £70 per year.—D 311, Irish Times Branch Office, Kingstown.

LADY wants Bed Sittingroom, with attendance; early lunch; Kingstown district. Address "Z 1261, Lady," this office.

PAYING Guests received, beautiful; scenery, Mourne district, B.& I. station two miles; gardens, rough shooting, fishing, boating; tennis, croquet, etc.; correspondence invited. Address "Z 1145, Apartments," this office. 30 F

PAYING Guests—Wanted, two or three Gentlemen in well furnished, quiet house, good cooking and attendance. Colemans road Dalkey; terms from 2½ to 3 guineas weekly. Apply R 147, this office. 30 F

PAYING Guest, quiet country place, Meath; suit person requiring rest. Address "Z 1154, Apartments," this office. 1 F

SUTTON—Hall House to Let, convenient to train, Furnished, use of bathing; terms moderate.—Address "Z 1121, Apartments," this office. 29 E

SUTTON—Furnished apartments, with attendance, for July, August; good bathing.—R 344, this office.

SUTTON—High Class Rooms, with Board, en front.—R 339, this office. 2 F

SUTTON—Select Rooms, sea front, Board; moderate.—R 340, this office. 2 F

TO Let, Furnished Flat, gas cooker; reasonable; 2 minutes Sutton Station.—R 108, this office. 30 F

TO Let, August, well furnished hall door Flat, 3 rooms, £3.—D 70, Irish Times Branch Office, Kingstown.

WICKLOW—Board Residence, bedds. sea; good cooking; tennis, golf.—10 Leitrim place.

WANTED, between Blackrock and Kingstown, Sittingroom, two or three Bedrooms, kitchenette; small House, Bungalow or Flat; Furnished; for month of August; very careful tenants.—R 367, this office.

WICKLOW—Leitrim Lodge—Apartments, or Board Residence; sea; good cooking; hot baths.—Mrs. A. Bowden.

2 CROSTHWAITE terrace, Dun Laoghaire—Apartments or Board Residence, near sea, moderate terms.

---

## HOLIDAY SEASON.

FAMILIES LEAVING TOWN FOR THE NEXT FEW MONTHS CAN HAVE THEIR CURTAINS AND ALL OTHER HOUSEHOLD FURNISHINGS CLEANED DURING THEIR ABSENCE.

## PRESCOTT'S

TEL.: NOS. 871 & 2856.

---

## CLOTHES for MEN

BUSINESS SUITS in Blue Serge, Stripe and self-coloured Worsteds, Tweeds, Thornproofs, Cashmeres, Whipcords, £7 7/-, £6 15/-, £6 6/-, £5 15/-, £5 5/-. SPORTS DEL FOUR PIECE SUIT in All-Wool Tweeds, £4 15/-. Summer Weight Scotch Tweed Suits in a very fine range of colours, beautifully tailored garments, All One Price, £5 5/-. These are portion of a huge purchase and are wonderful value. Summer Weight Overcoats, varied Models and Smart Designs, £6 6/- to £2 10/-. White and Grey Flannel Trousers, 35/- to 17/6. Coat Shaped Shirts, Collars in quarter sizes, 15/6 to 8/6.

"The House for Men" carries a wonderful range of Models and fittings. All patterns exclusive.

## W. J. KELLY, 87 Grafton St., Dublin

Telegrams—"Dress Dublin." 'Phone—4212.

---

*Births, Marriages, and Deaths (which in all cases must be authenticated), 3 lines, 20 words, 2/6; each additional line of 7 words, 8d.*

*Irish Times 'Phone Numbers.—Dublin—6036 and 6037; Belfast—1787; London—Central 4350. Belfast Office—189 Royal Avenue. London Office—89 Fleet Street.*

---

## FIRST REMNANT DAY TO-DAY.

## FORRESTS SALE

*Every Article Reduced.*

Remnants and Oddments at Clearance Prices.

Forrest

& SONS 6 GRAFTON ST & 6 WICKLOW ST DUBLIN

---

SEA TRIPS AND TOURS.

BIBBY LINE.

MEDITERRANEAN FORTNIGHTLY TOURS.

LEAVING LIVERPOOL ALTERNATE FRIDAY EVENINGS.

NEXT DEPARTURE;

HEREFORDSHIRE (13,000 Tons), 3rd JULY.

SOUTH OF FRANCE..... £20 RETURN FARE

EGYPT ..... £35 RETURN FARE

For further particulars apply to THOS. COOK and SON, LTD., 118 Grafton street; or HEWETT'S TRAVEL AGENCY, D'Olier street.

Bibby Bros. and Co., 26 Chapel street, Liverpool; 17 Mincing Lane London E.C.3.

## HOLIDAY TOURS

AT HOME AND ABROAD.

| | | |
|---|---|---|
| Paris and Brussels, 7 days | £8 | 8 0 |
| Ostend, 7 days | 5 | 15 6 |
| Britany, 13 days | 14 | 2 6 |
| Le Pont, 8 days | 8 | 3 6 |
| Le Pont, 15 days | 10 | 17 6 |
| Lugano, 9 days | 11 | 5 6 |
| Rome, 12 days | 21 | 0 0 |
| Palestine, 30 days | 48 | 0 0 |
| French Alps Resorts, 7 days | 4 | 9 0 |

HOLY YEAR IN ROME.

12 days' Tour—Cons. 16 days' Tour—24 Gns.

21 days' Conducted Tour to Milan, Genoa, Rome, Florence, Venice